

**Final**  
**Supplemental Environmental Assessment**  
**Appendix L: Prime Farmland**

**Arkansas River Navigation Study**  
**Arkansas and Oklahoma**

**September 2024**

Prepared By:

Regional Planning and Environmental Center  
Environmental Branch  
U.S. Army Corps of Engineers  
Little Rock and Tulsa Districts



United States Department of Agriculture

---

VIA EMAIL

April 22, 2024

Craig Hilburn  
Wildlife Biologist  
Regional Planning and Environmental Center (RPEC)  
Environmental Branch  
Cultural and Environmental Program Support Section

Dear Mr. Hilburn,

This letter is in response to your request for information related to Prime Farmland and Farmland of Statewide Importance for the MKARNS 12' Channel Deepening Project located in Arkansas County, Arkansas.

In the AR 1 (Site A) project area, there are 77 acres of prime and unique farmland and 2 acres of farmland of statewide importance. In the AR 2 (Site B) project area, there are 95 acres of prime and unique farmland. Please find enclosed form AD-1006 as well as a corresponding map.

Should you have any questions or need additional information, please call me at (501) 301-3140 or email at [greta.grishanova@usda.gov](mailto:greta.grishanova@usda.gov).

Sincerely,

Greta Grishanova  
Soil Scientist

Enclosure



---

**Natural Resources Conservation Service**

Room 3416, Federal Building  
700 West Capitol Avenue  
Little Rock, Arkansas 72201-3215

An Equal Opportunity Provider and Employer

*Helping People Help the Land*

**FARMLAND CONVERSION IMPACT RATING**

<b>PART I</b> (To be completed by Federal Agency)		Date Of Land Evaluation Request			
Name of Project		Federal Agency Involved			
Proposed Land Use		County and State			
<b>PART II</b> (To be completed by NRCS)		Date Request Received By NRCS		Person Completing Form:	
Does the site contain Prime, Unique, Statewide or Local Important Farmland? (If no, the FPPA does not apply - do not complete additional parts of this form)		YES <input type="checkbox"/>	NO <input type="checkbox"/>	Acres Irrigated	Average Farm Size
Major Crop(s)	Farmable Land In Govt. Jurisdiction Acres: %	Amount of Farmland As Defined in FPPA Acres: %			
Name of Land Evaluation System Used	Name of State or Local Site Assessment System	Date Land Evaluation Returned by NRCS			
<b>PART III</b> (To be completed by Federal Agency)		Alternative Site Rating			
		Site A	Site B	Site C	Site D
A. Total Acres To Be Converted Directly					
B. Total Acres To Be Converted Indirectly					
C. Total Acres In Site					
<b>PART IV</b> (To be completed by NRCS) Land Evaluation Information					
A. Total Acres Prime And Unique Farmland					
B. Total Acres Statewide Important or Local Important Farmland					
C. Percentage Of Farmland in County Or Local Govt. Unit To Be Converted					
D. Percentage Of Farmland in Govt. Jurisdiction With Same Or Higher Relative Value					
<b>PART V</b> (To be completed by NRCS) Land Evaluation Criterion Relative Value of Farmland To Be Converted (Scale of 0 to 100 Points)					
<b>PART VI</b> (To be completed by Federal Agency) Site Assessment Criteria (Criteria are explained in 7 CFR 658.5 b. For Corridor project use form NRCS-CPA-106)		Maximum Points	Site A	Site B	Site C
1. Area In Non-urban Use		(15)			
2. Perimeter In Non-urban Use		(10)			
3. Percent Of Site Being Farmed		(20)			
4. Protection Provided By State and Local Government		(20)			
5. Distance From Urban Built-up Area		(15)			
6. Distance To Urban Support Services		(15)			
7. Size Of Present Farm Unit Compared To Average		(10)			
8. Creation Of Non-farmable Farmland		(10)			
9. Availability Of Farm Support Services		(5)			
10. On-Farm Investments		(20)			
11. Effects Of Conversion On Farm Support Services		(10)			
12. Compatibility With Existing Agricultural Use		(10)			
TOTAL SITE ASSESSMENT POINTS		160			
<b>PART VII</b> (To be completed by Federal Agency)					
Relative Value Of Farmland (From Part V)		100			
Total Site Assessment (From Part VI above or local site assessment)		160			
<b>TOTAL POINTS (Total of above 2 lines)</b>		260			
Site Selected:	Date Of Selection	Was A Local Site Assessment Used? YES <input type="checkbox"/> NO <input type="checkbox"/>			
Reason For Selection:					
Name of Federal agency representative completing this form:					
Date:					

(See Instructions on reverse side)

Form AD-1006 (03-02)

## **STEPS IN THE PROCESSING THE FARMLAND AND CONVERSION IMPACT RATING FORM**

- Step 1 - Federal agencies (or Federally funded projects) involved in proposed projects that may convert farmland, as defined in the Farmland Protection Policy Act (FPPA) to nonagricultural uses, will initially complete Parts I and III of the form. For Corridor type projects, the Federal agency shall use form NRCS-CPA-106 in place of form AD-1006. The Land Evaluation and Site Assessment (LESA) process may also be accessed by visiting the FPPA website, <http://fppa.nrcs.usda.gov/lesa/>.
- Step 2 - Originator (Federal Agency) will send one original copy of the form together with appropriate scaled maps indicating location(s) of project site(s), to the Natural Resources Conservation Service (NRCS) local Field Office or USDA Service Center and retain a copy for their files. (NRCS has offices in most counties in the U.S. The USDA Office Information Locator may be found at [http://offices.usda.gov/scripts/ndISAPI.dll/oip\\_public/USA\\_map](http://offices.usda.gov/scripts/ndISAPI.dll/oip_public/USA_map), or the offices can usually be found in the Phone Book under U.S. Government, Department of Agriculture. A list of field offices is available from the NRCS State Conservationist and State Office in each State.)
- Step 3 - NRCS will, within 10 working days after receipt of the completed form, make a determination as to whether the site(s) of the proposed project contains prime, unique, statewide or local important farmland. (When a site visit or land evaluation system design is needed, NRCS will respond within 30 working days.
- Step 4 - For sites where farmland covered by the FPPA will be converted by the proposed project, NRCS will complete Parts II, IV and V of the form.
- Step 5 - NRCS will return the original copy of the form to the Federal agency involved in the project, and retain a file copy for NRCS records.
- Step 6 - The Federal agency involved in the proposed project will complete Parts VI and VII of the form and return the form with the final selected site to the servicing NRCS office.
- Step 7 - The Federal agency providing financial or technical assistance to the proposed project will make a determination as to whether the proposed conversion is consistent with the FPPA.

## **INSTRUCTIONS FOR COMPLETING THE FARMLAND CONVERSION IMPACT RATING FORM**

*(For Federal Agency)*

**Part I:** When completing the "County and State" questions, list all the local governments that are responsible for local land use controls where site(s) are to be evaluated.

**Part III:** When completing item B (Total Acres To Be Converted Indirectly), include the following:

1. Acres not being directly converted but that would no longer be capable of being farmed after the conversion, because the conversion would restrict access to them or other major change in the ability to use the land for agriculture.
2. Acres planned to receive services from an infrastructure project as indicated in the project justification (e.g. highways, utilities planned build out capacity) that will cause a direct conversion.

**Part VI:** Do not complete Part VI using the standard format if a State or Local site assessment is used. With local and NRCS assistance, use the local Land Evaluation and Site Assessment (LESA).

1. Assign the maximum points for each site assessment criterion as shown in § 658.5(b) of CFR. In cases of corridor-type project such as transportation, power line and flood control, criteria #5 and #6 will not apply and will, be weighted zero, however, criterion #8 will be weighed a maximum of 25 points and criterion #11 a maximum of 25 points.
2. Federal agencies may assign relative weights among the 12 site assessment criteria other than those shown on the FPPA rule after submitting individual agency FPPA policy for review and comment to NRCS. In all cases where other weights are assigned, relative adjustments must be made to maintain the maximum total points at 160. For project sites where the total points equal or exceed 160, consider alternative actions, as appropriate, that could reduce adverse impacts (e.g. Alternative Sites, Modifications or Mitigation).

**Part VII:** In computing the "Total Site Assessment Points" where a State or local site assessment is used and the total maximum number of points is other than 160, convert the site assessment points to a base of 160.

Example: if the Site Assessment maximum is 200 points, and the alternative Site "A" is rated 180 points:

$\frac{\text{Total points assigned Site A}}{\text{Maximum points possible}} = \frac{180}{200} \times 160 = 144 \text{ points for Site A}$
---

For assistance in completing this form or FPPA process, contact the local NRCS Field Office or USDA Service Center.

NRCS employees, consult the FPPA Manual and/or policy for additional instructions to complete the AD-1006 form.



# Farmland Classification of Soils MKARNS 12' Channel Deepening Arkansas County, Arkansas

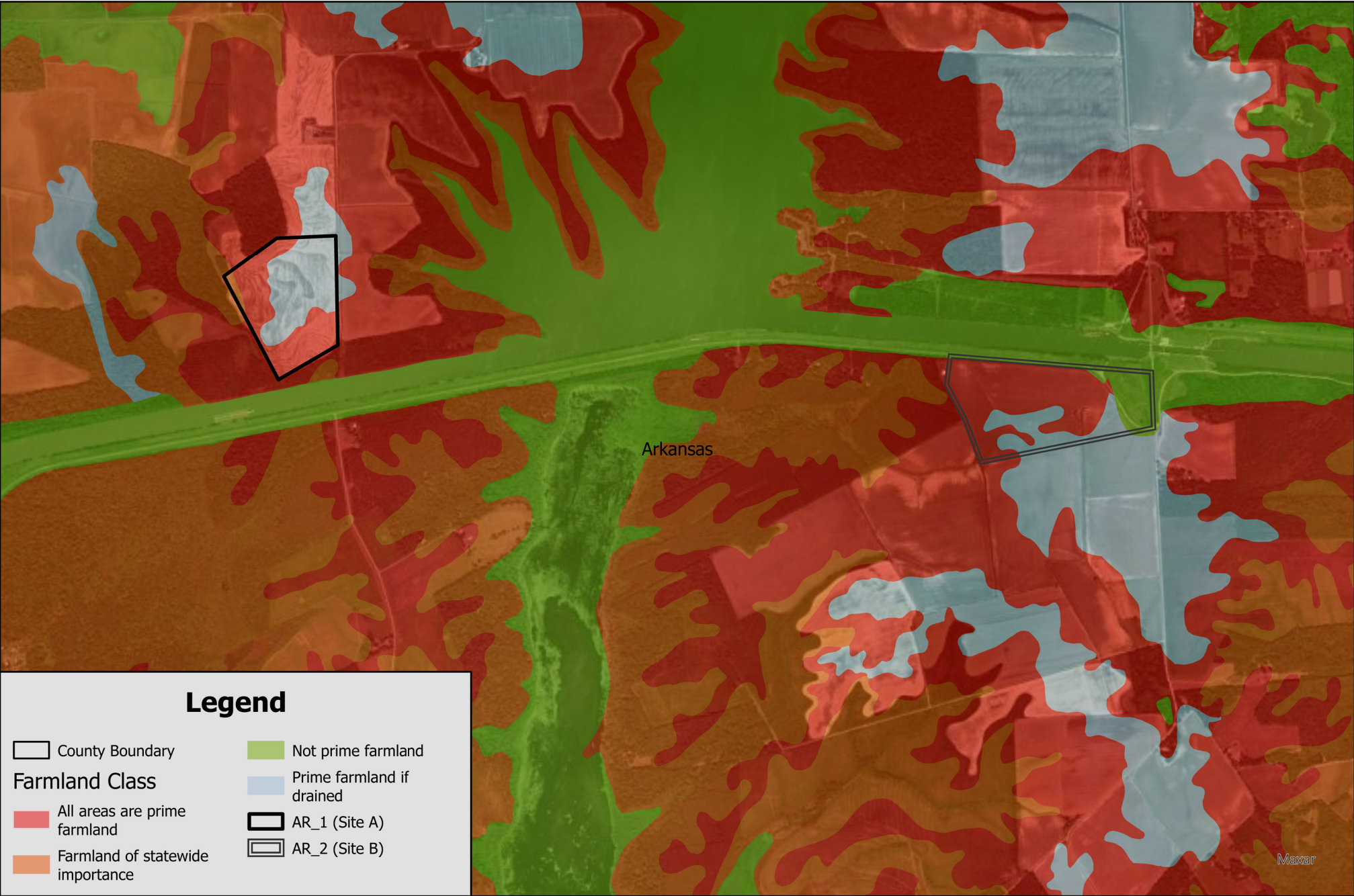

## Knapp, Elizabeth J CIV USARMY CESWF (USA)

---

**From:** Bushong, Jacob - FPAC-NRCS, OK <Jacob.Bushong@usda.gov>  
**Sent:** Tuesday, May 14, 2024 1:48 PM  
**To:** Hilburn, David C CIV USARMY CESWF (USA)  
**Cc:** McGowen, Steven - FPAC-NRCS, OK; Knapp, Elizabeth J CIV USARMY CESWF (USA)  
**Subject:** [WARNING: UNSCANNABLE EXTRACTION FAILED]RE: [Non-DoD Source] Re: Prime Farmland Determination - MKARNS 12' Channel Deepening Project  
**Attachments:** MKARNS 12' Channel Deepening.zip

David,

Attached is a zip file that contains an AD-1006 for each individual site. We had to complete one form for each site because our evaluations and record keeping are maintained at the county level.

We have also determined that none of these sites will have any impact on any NRCS conservation easements or watershed structures.

These are all the matters that would pertain to the NRCS for a project of this nature.

If you have any questions or concerns, please let me know.

Thanks,

**Jacob T. Bushong**

*State GIS Specialist*  
Oklahoma

 **Natural Resources Conservation Service**  
U.S. DEPARTMENT OF AGRICULTURE  
100 USDA, Suite 206, Stillwater, OK 74074  
p: (405) 742-1250 | c: (580) 951-0384  
e: [jacob.bushong@usda.gov](mailto:jacob.bushong@usda.gov) | w: [www.nrcs.usda.gov/Oklahoma](http://www.nrcs.usda.gov/Oklahoma)

Stay Connected with USDA:



Helping People Help the Land

*USDA is an equal opportunity provider, employer, and lender.*

---

**From:** Hilburn, David C CIV USARMY CESWF (USA) <David.C.Hilburn@usace.army.mil>  
**Sent:** Tuesday, May 14, 2024 9:51 AM  
**To:** Bushong, Jacob - FPAC-NRCS, OK <Jacob.Bushong@usda.gov>  
**Cc:** McGowen, Steven - FPAC-NRCS, OK <steven.mcgowen@usda.gov>; Knapp, Elizabeth J CIV USARMY CESWF (USA) <Elizabeth.J.Knapp@usace.army.mil>  
**Subject:** RE: [Non-DoD Source] Re: Prime Farmland Determination - MKARNS 12' Channel Deepening Project

Good morning Jacob,

I appreciate the update. Thank you for your efforts!!



Respectfully,

~~~~~  
Craig Hilburn  
Wildlife Biologist  
Regional Planning and Environmental Center (RPEC)  
Environmental Branch  
Cultural and Environmental Program Support Section  
Office: (501) 324-5735  
Cell: (501) 837-1524  
~~~~~

---

**From:** Bushong, Jacob - FPAC-NRCS, OK <[Jacob.Bushong@usda.gov](mailto:Jacob.Bushong@usda.gov)>  
**Sent:** Monday, May 13, 2024 2:10 PM  
**To:** Hilburn, David C CIV USARMY CESWF (USA) <[David.C.Hilburn@usace.army.mil](mailto:David.C.Hilburn@usace.army.mil)>  
**Cc:** McGowen, Steven - FPAC-NRCS, OK <[steven.mcgowen@usda.gov](mailto:steven.mcgowen@usda.gov)>  
**Subject:** RE: [Non-DoD Source] Re: Prime Farmland Determination - MKARNS 12' Channel Deepening Project

Craig,

I am wrapped up with the FPPA evaluations, I need to check a few things before I finalize everything. NRCS acquired a bunch of easement land after the 2019 flooding in the areas of all these projects. I am just making sure that none of your project will impact any of our acquired easements. I just wanted to give you an update because I told you I thought we would be finished up last week. I hope to have everything to you in the next couple of days.

If you have any questions or concerns, please let me know.

Thanks,

**Jacob T. Bushong**  
*State GIS Specialist*  
Oklahoma

 **Natural Resources Conservation Service**  
U.S. DEPARTMENT OF AGRICULTURE  
100 USDA, Suite 206, Stillwater, OK 74074  
p: (405) 742-1250 | c: (580) 951-0384  
e: [jacob.bushong@usda.gov](mailto:jacob.bushong@usda.gov) | w: [www.nrcs.usda.gov/Oklahoma](http://www.nrcs.usda.gov/Oklahoma)

Stay Connected with USDA:



Helping People Help the Land  
*USDA is an equal opportunity provider, employer, and lender.*

---

**From:** Hilburn, David C CIV USARMY CESWF (USA) <[David.C.Hilburn@usace.army.mil](mailto:David.C.Hilburn@usace.army.mil)>  
**Sent:** Thursday, May 2, 2024 9:18 AM  
**To:** Bushong, Jacob - FPAC-NRCS, OK <[Jacob.Bushong@usda.gov](mailto:Jacob.Bushong@usda.gov)>  
**Cc:** Knapp, Elizabeth J CIV USARMY CESWF (USA) <[Elizabeth.J.Knapp@usace.army.mil](mailto:Elizabeth.J.Knapp@usace.army.mil)>; McGowen, Steven - FPAC-NRCS,

OK <[steven.mcgowen@usda.gov](mailto:steven.mcgowen@usda.gov)>

**Subject:** RE: [Non-DoD Source] Re: Prime Farmland Determination - MKARNS 12' Channel Deepening Project

Good morning Jacob,

No problem at all – just wanted to make sure that you had received the emails since they contained a lot of attachments.

Respectfully,

~~~~~  
Craig Hilburn  
Wildlife Biologist  
Regional Planning and Environmental Center (RPEC)  
Environmental Branch  
Cultural and Environmental Program Support Section  
Office: (501) 324-5735  
Cell: (501) 837-1524  
~~~~~

---

**From:** Bushong, Jacob - FPAC-NRCS, OK <[Jacob.Bushong@usda.gov](mailto:Jacob.Bushong@usda.gov)>

**Sent:** Wednesday, May 1, 2024 8:40 PM

**To:** Hilburn, David C CIV USARMY CESWF (USA) <[David.C.Hilburn@usace.army.mil](mailto:David.C.Hilburn@usace.army.mil)>

**Cc:** Knapp, Elizabeth J CIV USARMY CESWF (USA) <[Elizabeth.J.Knapp@usace.army.mil](mailto:Elizabeth.J.Knapp@usace.army.mil)>; McGowen, Steven - FPAC-NRCS, OK <[steven.mcgowen@usda.gov](mailto:steven.mcgowen@usda.gov)>

**Subject:** [Non-DoD Source] Re: Prime Farmland Determination - MKARNS 12' Channel Deepening Project

A project of this size is going to take us some time to complete. I hope to have everything returned to you by the end of next week.

Please let me know if you have any other questions or concerns.

Thanks,

Jacob Bushong

Get [Outlook for iOS](#)

---

**From:** Hilburn, David C CIV USARMY CESWF (USA) <[David.C.Hilburn@usace.army.mil](mailto:David.C.Hilburn@usace.army.mil)>

**Sent:** Tuesday, April 30, 2024 3:51:33 PM

**To:** Bushong, Jacob - FPAC-NRCS, OK <[Jacob.Bushong@usda.gov](mailto:Jacob.Bushong@usda.gov)>

**Cc:** Knapp, Elizabeth J CIV USARMY CESWF (USA) <[Elizabeth.J.Knapp@usace.army.mil](mailto:Elizabeth.J.Knapp@usace.army.mil)>; McGowen, Steven - FPAC-NRCS, OK <[steven.mcgowen@usda.gov](mailto:steven.mcgowen@usda.gov)>

**Subject:** RE: Prime Farmland Determination - MKARNS 12' Channel Deepening Project

Good afternoon Mr. Bushong,

I'm emailing as a follow up to my previous emails on April 16<sup>th</sup>. Would you happen to have an estimated timeframe for completion of the Prime Farmland determinations for the forms that were submitted on the 16<sup>th</sup>?



Thanks in advance for your response and assistance.

Respectfully,

~~~~~  
Craig Hilburn  
Wildlife Biologist  
Regional Planning and Environmental Center (RPEC)  
Environmental Branch  
Cultural and Environmental Program Support Section  
Office: (501) 324-5735  
Cell: (501) 837-1524  
~~~~~

---

**From:** Hilburn, David C CIV USARMY CESWF (USA)  
**Sent:** Tuesday, April 16, 2024 10:43 AM  
**To:** [jacob.bushong@usda.gov](mailto:jacob.bushong@usda.gov)  
**Cc:** Knapp, Elizabeth J CIV USARMY CESWF (USA) <[Elizabeth.J.Knapp@usace.army.mil](mailto:Elizabeth.J.Knapp@usace.army.mil)>; McGowen, Steven - FPAC-NRCS, OK <[steven.mcgowen@usda.gov](mailto:steven.mcgowen@usda.gov)>  
**Subject:** Prime Farmland Determination - MKARNS 12' Channel Deepening Project

Good morning Mr. Bushong,

My apology for addressing my previous email to Mr. McGowen. Attached are the three remaining Farmland Conversion Impact Rating Forms (AD-1006) and associated Web Soil Survey Reports mentioned in my first email. As noted, all shapefiles should have been attached to the first email.

Respectfully,

~~~~~  
Craig Hilburn  
Wildlife Biologist  
Regional Planning and Environmental Center (RPEC)  
Environmental Branch  
Cultural and Environmental Program Support Section  
Office: (501) 324-5735  
Cell: (501) 837-1524  
~~~~~

---

**From:** Hilburn, David C CIV USARMY CESWF (USA)  
**Sent:** Tuesday, April 16, 2024 10:31 AM  
**To:** 'jacob.bushong@usda.gov' <[jacob.bushong@usda.gov](mailto:jacob.bushong@usda.gov)>  
**Cc:** Knapp, Elizabeth J CIV USARMY CESWF (USA) <[Elizabeth.J.Knapp@usace.army.mil](mailto:Elizabeth.J.Knapp@usace.army.mil)>; McGowen, Steven - FPAC-NRCS, OK <[steven.mcgowen@usda.gov](mailto:steven.mcgowen@usda.gov)>  
**Subject:** Prime Farmland Determination - MKARNS 12' Channel Deepening Project

Good morning Mr. McGowen,

The Army Corps of Engineers Little Rock and Tulsa Districts have prepared a draft Supplemental Environmental Assessment (SEA) for the Congressionally approved 2005 Final Environmental Impact Statement (FEIS) for the Arkansas River Navigation Study, Arkansas and Oklahoma (ARNS). The SEA provides a concise summary of the history and status of the originally authorized ARNS Project, documents the changes and refinements made to the MKARNS 12-Foot Channel design during the current Pre-Construction Engineering and Design (PED) and Construction phases, including mitigation, and evaluates the potential environmental effects of the updated construction and design plans that may have changed since the FEIS was completed.

Pursuant to the National Environmental Policy Act (NEPA) of 1969, as amended (42 United States Code [USC] §4321 et seq.) and the Farmland Protection Policy Act, we are requesting a Prime Farmland Determination for the proposed construction of 24 Confined Disposal Facilities (CDFs) in Le Flore, Muskogee, Sequoyah, Rogers, and Wagoner counties, OK. A review the NRCS Web Soil Survey Tool determined that portions of these CDFs contain Prime Farmland soils.

Attached are Farmland Conversion Impact Rating Forms (AD-1006) and associated Web Soil Survey Reports for each of the 24 CDFs. Due to the size of the documents, I may have to send them in two or more emails. I have also attached the GIS shapefiles for all of the Oklahoma CDFs to this email.

Respectfully,

~~~~~  
Craig Hilburn  
Wildlife Biologist  
Regional Planning and Environmental Center (RPEC)  
Environmental Branch  
Cultural and Environmental Program Support Section  
Office: (501) 324-5735  
Cell: (501) 837-1524  
~~~~~

**FARMLAND CONVERSION IMPACT RATING**

<b>PART I</b> (To be completed by Federal Agency)		Date Of Land Evaluation Request <b>4/10/24</b>				
Name of Project <b>MKARNS 12' Channel Deepening-0</b>		Federal Agency Involved <b>USACE</b>				
Proposed Land Use <b>Dredge Material Disposal Sites</b>		County and State <b>Le Flore County, Oklahoma</b>				
<b>PART II</b> (To be completed by NRCS)		Date Request Received By NRCS <b>4/16/2024</b>		Person Completing Form: <b>Jacob T. Bushong</b>		
Does the site contain Prime, Unique, Statewide or Local Important Farmland? (If no, the FPPA does not apply - do not complete additional parts of this form)		YES <input checked="" type="checkbox"/>	NO <input type="checkbox"/>	Acres Irrigated <b>1,794</b>	Average Farm Size <b>228</b>	
Major Crop(s) <b>Corn, Cotton, Small Grains</b>	Farmable Land In Govt. Jurisdiction Acres: <b>380,852</b> % <b>37</b>		Amount of Farmland As Defined in FPPA Acres: <b>223,419</b> % <b>22</b>			
Name of Land Evaluation System Used <b>NCCPI</b>	Name of State or Local Site Assessment System <b>NONE</b>		Date Land Evaluation Returned by NRCS <b>5/15/24</b>			
<b>PART III</b> (To be completed by Federal Agency)		Alternative Site Rating				
		Site A	Site B	Site C	Site D	
A. Total Acres To Be Converted Directly		<b>8.1</b>				
B. Total Acres To Be Converted Indirectly		<b>0.0</b>				
C. Total Acres In Site		<b>8.1</b>				
<b>PART IV</b> (To be completed by NRCS) Land Evaluation Information						
A. Total Acres Prime And Unique Farmland		<b>7.4</b>				
B. Total Acres Statewide Important or Local Important Farmland		<b>0.0</b>				
C. Percentage Of Farmland in County Or Local Govt. Unit To Be Converted		<b>0.0021</b>				
D. Percentage Of Farmland in Govt. Jurisdiction With Same Or Higher Relative Value		<b>8</b>				
<b>PART V</b> (To be completed by NRCS) Land Evaluation Criterion Relative Value of Farmland To Be Converted (Scale of 0 to 100 Points)		<b>87</b>				
<b>PART VI</b> (To be completed by Federal Agency) Site Assessment Criteria (Criteria are explained in 7 CFR 658.5 b. For Corridor project use form NRCS-CPA-106)		Maximum Points	Site A	Site B	Site C	Site D
1. Area In Non-urban Use		(15)	<b>10</b>			
2. Perimeter In Non-urban Use		(10)	<b>10</b>			
3. Percent Of Site Being Farmed		(20)	<b>12</b>			
4. Protection Provided By State and Local Government		(20)	<b>0</b>			
5. Distance From Urban Built-up Area		(15)	<b>0</b>			
6. Distance To Urban Support Services		(15)	<b>0</b>			
7. Size Of Present Farm Unit Compared To Average		(10)	<b>10</b>			
8. Creation Of Non-farmable Farmland		(10)	<b>0</b>			
9. Availability Of Farm Support Services		(5)	<b>5</b>			
10. On-Farm Investments		(20)	<b>20</b>			
11. Effects Of Conversion On Farm Support Services		(10)	<b>0</b>			
12. Compatibility With Existing Agricultural Use		(10)	<b>0</b>			
TOTAL SITE ASSESSMENT POINTS		<b>160</b>	<b>67</b>	<b>0</b>	<b>0</b>	<b>0</b>
<b>PART VII</b> (To be completed by Federal Agency)						
Relative Value Of Farmland (From Part V)		<b>100</b>	<b>87</b>	<b>0</b>	<b>0</b>	<b>0</b>
Total Site Assessment (From Part VI above or local site assessment)		<b>160</b>	<b>67</b>	<b>0</b>	<b>0</b>	<b>0</b>
<b>TOTAL POINTS (Total of above 2 lines)</b>		<b>260</b>	<b>154</b>	<b>0</b>	<b>0</b>	<b>0</b>
Site Selected: <b>OK-CDF-0</b>		Date Of Selection <b>4/10/24</b>		Was A Local Site Assessment Used? YES <input type="checkbox"/> NO <input checked="" type="checkbox"/>		
Reason For Selection: <b>Close proximity to needed dredge locations.</b>						
Name of Federal agency representative completing this form: <b>Craig Hilburn</b>					Date: <b>4/10/24</b>	

## **STEPS IN THE PROCESSING THE FARMLAND AND CONVERSION IMPACT RATING FORM**

- Step 1 - Federal agencies (or Federally funded projects) involved in proposed projects that may convert farmland, as defined in the Farmland Protection Policy Act (FPPA) to nonagricultural uses, will initially complete Parts I and III of the form. For Corridor type projects, the Federal agency shall use form NRCS-CPA-106 in place of form AD-1006. The Land Evaluation and Site Assessment (LESA) process may also be accessed by visiting the FPPA website, <http://fppa.nrcs.usda.gov/lesa/>.
- Step 2 - Originator (Federal Agency) will send one original copy of the form together with appropriate scaled maps indicating location(s) of project site(s), to the Natural Resources Conservation Service (NRCS) local Field Office or USDA Service Center and retain a copy for their files. (NRCS has offices in most counties in the U.S. The USDA Office Information Locator may be found at [http://offices.usda.gov/scripts/ndISAPI.dll/oip\\_public/USA\\_map](http://offices.usda.gov/scripts/ndISAPI.dll/oip_public/USA_map), or the offices can usually be found in the Phone Book under U.S. Government, Department of Agriculture. A list of field offices is available from the NRCS State Conservationist and State Office in each State.)
- Step 3 - NRCS will, within 10 working days after receipt of the completed form, make a determination as to whether the site(s) of the proposed project contains prime, unique, statewide or local important farmland. (When a site visit or land evaluation system design is needed, NRCS will respond within 30 working days.
- Step 4 - For sites where farmland covered by the FPPA will be converted by the proposed project, NRCS will complete Parts II, IV and V of the form.
- Step 5 - NRCS will return the original copy of the form to the Federal agency involved in the project, and retain a file copy for NRCS records.
- Step 6 - The Federal agency involved in the proposed project will complete Parts VI and VII of the form and return the form with the final selected site to the servicing NRCS office.
- Step 7 - The Federal agency providing financial or technical assistance to the proposed project will make a determination as to whether the proposed conversion is consistent with the FPPA.

## **INSTRUCTIONS FOR COMPLETING THE FARMLAND CONVERSION IMPACT RATING FORM**

*(For Federal Agency)*

**Part I:** When completing the "County and State" questions, list all the local governments that are responsible for local land use controls where site(s) are to be evaluated.

**Part III:** When completing item B (Total Acres To Be Converted Indirectly), include the following:

1. Acres not being directly converted but that would no longer be capable of being farmed after the conversion, because the conversion would restrict access to them or other major change in the ability to use the land for agriculture.
2. Acres planned to receive services from an infrastructure project as indicated in the project justification (e.g. highways, utilities planned build out capacity) that will cause a direct conversion.

**Part VI:** Do not complete Part VI using the standard format if a State or Local site assessment is used. With local and NRCS assistance, use the local Land Evaluation and Site Assessment (LESA).

1. Assign the maximum points for each site assessment criterion as shown in § 658.5(b) of CFR. In cases of corridor-type project such as transportation, power line and flood control, criteria #5 and #6 will not apply and will, be weighted zero, however, criterion #8 will be weighed a maximum of 25 points and criterion #11 a maximum of 25 points.
2. Federal agencies may assign relative weights among the 12 site assessment criteria other than those shown on the FPPA rule after submitting individual agency FPPA policy for review and comment to NRCS. In all cases where other weights are assigned, relative adjustments must be made to maintain the maximum total points at 160. For project sites where the total points equal or exceed 160, consider alternative actions, as appropriate, that could reduce adverse impacts (e.g. Alternative Sites, Modifications or Mitigation).

**Part VII:** In computing the "Total Site Assessment Points" where a State or local site assessment is used and the total maximum number of points is other than 160, convert the site assessment points to a base of 160.

Example: if the Site Assessment maximum is 200 points, and the alternative Site "A" is rated 180 points:

$\frac{\text{Total points assigned Site A}}{\text{Maximum points possible}} = \frac{180}{200} \times 160 = 144 \text{ points for Site A}$
---

For assistance in completing this form or FPPA process, contact the local NRCS Field Office or USDA Service Center.

NRCS employees, consult the FPPA Manual and/or policy for additional instructions to complete the AD-1006 form.

**FARMLAND CONVERSION IMPACT RATING**

<b>PART I</b> (To be completed by Federal Agency)		Date Of Land Evaluation Request <b>4/10/24</b>				
Name of Project <b>MKARNS 12' Channel Deepening-1</b>		Federal Agency Involved <b>USACE</b>				
Proposed Land Use <b>Dredge Material Disposal Site</b>		County and State <b>Le Flore County, Oklahoma</b>				
<b>PART II</b> (To be completed by NRCS)		Date Request Received By NRCS <b>4/16/2024</b>		Person Completing Form: <b>Jacob T. Bushong</b>		
Does the site contain Prime, Unique, Statewide or Local Important Farmland? (If no, the FPPA does not apply - do not complete additional parts of this form)		YES <input checked="" type="checkbox"/>	NO <input type="checkbox"/>	Acres Irrigated <b>1,794</b>	Average Farm Size <b>228</b>	
Major Crop(s) <b>Corn, Cotton, Small Grains</b>	Farmable Land In Govt. Jurisdiction Acres: <b>380,852</b> % <b>37</b>		Amount of Farmland As Defined in FPPA Acres: <b>223,419</b> % <b>22</b>			
Name of Land Evaluation System Used <b>NCCPI</b>	Name of State or Local Site Assessment System <b>NONE</b>		Date Land Evaluation Returned by NRCS <b>5/15/24</b>			
<b>PART III</b> (To be completed by Federal Agency)		Alternative Site Rating				
		Site A	Site B	Site C	Site D	
A. Total Acres To Be Converted Directly		<b>22.1</b>				
B. Total Acres To Be Converted Indirectly		<b>0.0</b>				
C. Total Acres In Site		<b>22.1</b>				
<b>PART IV</b> (To be completed by NRCS) Land Evaluation Information						
A. Total Acres Prime And Unique Farmland		<b>6.3</b>				
B. Total Acres Statewide Important or Local Important Farmland		<b>0.0</b>				
C. Percentage Of Farmland in County Or Local Govt. Unit To Be Converted		<b>0.0058</b>				
D. Percentage Of Farmland in Govt. Jurisdiction With Same Or Higher Relative Value		<b>36</b>				
<b>PART V</b> (To be completed by NRCS) Land Evaluation Criterion Relative Value of Farmland To Be Converted (Scale of 0 to 100 Points)		<b>55</b>				
<b>PART VI</b> (To be completed by Federal Agency) Site Assessment Criteria (Criteria are explained in 7 CFR 658.5 b. For Corridor project use form NRCS-CPA-106)		Maximum Points	Site A	Site B	Site C	Site D
1. Area In Non-urban Use		(15)	<b>10</b>			
2. Perimeter In Non-urban Use		(10)	<b>10</b>			
3. Percent Of Site Being Farmed		(20)	<b>15</b>			
4. Protection Provided By State and Local Government		(20)	<b>0</b>			
5. Distance From Urban Built-up Area		(15)	<b>0</b>			
6. Distance To Urban Support Services		(15)	<b>15</b>			
7. Size Of Present Farm Unit Compared To Average		(10)	<b>10</b>			
8. Creation Of Non-farmable Farmland		(10)	<b>0</b>			
9. Availability Of Farm Support Services		(5)	<b>5</b>			
10. On-Farm Investments		(20)	<b>20</b>			
11. Effects Of Conversion On Farm Support Services		(10)	<b>0</b>			
12. Compatibility With Existing Agricultural Use		(10)	<b>0</b>			
TOTAL SITE ASSESSMENT POINTS		<b>160</b>	<b>85</b>	<b>0</b>	<b>0</b>	<b>0</b>
<b>PART VII</b> (To be completed by Federal Agency)						
Relative Value Of Farmland (From Part V)		<b>100</b>	<b>55</b>	<b>0</b>	<b>0</b>	<b>0</b>
Total Site Assessment (From Part VI above or local site assessment)		<b>160</b>	<b>85</b>	<b>0</b>	<b>0</b>	<b>0</b>
<b>TOTAL POINTS (Total of above 2 lines)</b>		<b>260</b>	<b>140</b>	<b>0</b>	<b>0</b>	<b>0</b>
Site Selected: <b>OK-CDF-1</b>		Date Of Selection <b>4/10/24</b>		Was A Local Site Assessment Used? YES <input type="checkbox"/> NO <input checked="" type="checkbox"/>		
Reason For Selection: <b>Close proximity to needed dredge locations.</b>						
Name of Federal agency representative completing this form: <b>Craig Hilburn</b>					Date: <b>4/10/24</b>	

(See Instructions on reverse side)

Form AD-1006 (03-02)

## **STEPS IN THE PROCESSING THE FARMLAND AND CONVERSION IMPACT RATING FORM**

- Step 1 - Federal agencies (or Federally funded projects) involved in proposed projects that may convert farmland, as defined in the Farmland Protection Policy Act (FPPA) to nonagricultural uses, will initially complete Parts I and III of the form. For Corridor type projects, the Federal agency shall use form NRCS-CPA-106 in place of form AD-1006. The Land Evaluation and Site Assessment (LESA) process may also be accessed by visiting the FPPA website, <http://fppa.nrcs.usda.gov/lesa/>.
- Step 2 - Originator (Federal Agency) will send one original copy of the form together with appropriate scaled maps indicating location(s) of project site(s), to the Natural Resources Conservation Service (NRCS) local Field Office or USDA Service Center and retain a copy for their files. (NRCS has offices in most counties in the U.S. The USDA Office Information Locator may be found at [http://offices.usda.gov/scripts/ndISAPI.dll/oip\\_public/USA\\_map](http://offices.usda.gov/scripts/ndISAPI.dll/oip_public/USA_map), or the offices can usually be found in the Phone Book under U.S. Government, Department of Agriculture. A list of field offices is available from the NRCS State Conservationist and State Office in each State.)
- Step 3 - NRCS will, within 10 working days after receipt of the completed form, make a determination as to whether the site(s) of the proposed project contains prime, unique, statewide or local important farmland. (When a site visit or land evaluation system design is needed, NRCS will respond within 30 working days.
- Step 4 - For sites where farmland covered by the FPPA will be converted by the proposed project, NRCS will complete Parts II, IV and V of the form.
- Step 5 - NRCS will return the original copy of the form to the Federal agency involved in the project, and retain a file copy for NRCS records.
- Step 6 - The Federal agency involved in the proposed project will complete Parts VI and VII of the form and return the form with the final selected site to the servicing NRCS office.
- Step 7 - The Federal agency providing financial or technical assistance to the proposed project will make a determination as to whether the proposed conversion is consistent with the FPPA.

## **INSTRUCTIONS FOR COMPLETING THE FARMLAND CONVERSION IMPACT RATING FORM**

*(For Federal Agency)*

**Part I:** When completing the "County and State" questions, list all the local governments that are responsible for local land use controls where site(s) are to be evaluated.

**Part III:** When completing item B (Total Acres To Be Converted Indirectly), include the following:

1. Acres not being directly converted but that would no longer be capable of being farmed after the conversion, because the conversion would restrict access to them or other major change in the ability to use the land for agriculture.
2. Acres planned to receive services from an infrastructure project as indicated in the project justification (e.g. highways, utilities planned build out capacity) that will cause a direct conversion.

**Part VI:** Do not complete Part VI using the standard format if a State or Local site assessment is used. With local and NRCS assistance, use the local Land Evaluation and Site Assessment (LESA).

1. Assign the maximum points for each site assessment criterion as shown in § 658.5(b) of CFR. In cases of corridor-type project such as transportation, power line and flood control, criteria #5 and #6 will not apply and will, be weighted zero, however, criterion #8 will be weighed a maximum of 25 points and criterion #11 a maximum of 25 points.
2. Federal agencies may assign relative weights among the 12 site assessment criteria other than those shown on the FPPA rule after submitting individual agency FPPA policy for review and comment to NRCS. In all cases where other weights are assigned, relative adjustments must be made to maintain the maximum total points at 160. For project sites where the total points equal or exceed 160, consider alternative actions, as appropriate, that could reduce adverse impacts (e.g. Alternative Sites, Modifications or Mitigation).

**Part VII:** In computing the "Total Site Assessment Points" where a State or local site assessment is used and the total maximum number of points is other than 160, convert the site assessment points to a base of 160.

Example: if the Site Assessment maximum is 200 points, and the alternative Site "A" is rated 180 points:

$\frac{\text{Total points assigned Site A}}{\text{Maximum points possible}} = \frac{180}{200} \times 160 = 144 \text{ points for Site A}$
---

For assistance in completing this form or FPPA process, contact the local NRCS Field Office or USDA Service Center.

NRCS employees, consult the FPPA Manual and/or policy for additional instructions to complete the AD-1006 form.



**FARMLAND CONVERSION IMPACT RATING**

<b>PART I</b> (To be completed by Federal Agency)		Date Of Land Evaluation Request <b>4/10/24</b>				
Name of Project <b>MKARNS 12' Channel Deepening-1a</b>		Federal Agency Involved <b>USACE</b>				
Proposed Land Use <b>Dredge Material Disposal Sites</b>		County and State <b>Le Flore County, Oklahoma</b>				
<b>PART II</b> (To be completed by NRCS)		Date Request Received By NRCS <b>4/16/2024</b>		Person Completing Form: <b>Jacob T. Bushong</b>		
Does the site contain Prime, Unique, Statewide or Local Important Farmland? (If no, the FPPA does not apply - do not complete additional parts of this form)		YES <input checked="" type="checkbox"/>	NO <input type="checkbox"/>	Acres Irrigated <b>1,794</b>	Average Farm Size <b>228</b>	
Major Crop(s) <b>Corn, Cotton, Small Grains</b>	Farmable Land In Govt. Jurisdiction Acres: <b>380,852</b> % <b>37</b>		Amount of Farmland As Defined in FPPA Acres: <b>223,419</b> % <b>22</b>			
Name of Land Evaluation System Used <b>NCCPI</b>	Name of State or Local Site Assessment System <b>NONE</b>		Date Land Evaluation Returned by NRCS <b>5/15/24</b>			
<b>PART III</b> (To be completed by Federal Agency)		Alternative Site Rating				
		Site A	Site B	Site C	Site D	
A. Total Acres To Be Converted Directly		<b>13.7</b>				
B. Total Acres To Be Converted Indirectly		<b>0.0</b>				
C. Total Acres In Site		<b>13.7</b>				
<b>PART IV</b> (To be completed by NRCS) Land Evaluation Information						
A. Total Acres Prime And Unique Farmland		<b>0.5</b>				
B. Total Acres Statewide Important or Local Important Farmland		<b>0.0</b>				
C. Percentage Of Farmland in County Or Local Govt. Unit To Be Converted		<b>0.0036</b>				
D. Percentage Of Farmland in Govt. Jurisdiction With Same Or Higher Relative Value		<b>16</b>				
<b>PART V</b> (To be completed by NRCS) Land Evaluation Criterion Relative Value of Farmland To Be Converted (Scale of 0 to 100 Points)		<b>76</b>				
<b>PART VI</b> (To be completed by Federal Agency) Site Assessment Criteria (Criteria are explained in 7 CFR 658.5 b. For Corridor project use form NRCS-CPA-106)		Maximum Points	Site A	Site B	Site C	Site D
1. Area In Non-urban Use		(15)	<b>15</b>			
2. Perimeter In Non-urban Use		(10)	<b>10</b>			
3. Percent Of Site Being Farmed		(20)	<b>20</b>			
4. Protection Provided By State and Local Government		(20)	<b>0</b>			
5. Distance From Urban Built-up Area		(15)	<b>0</b>			
6. Distance To Urban Support Services		(15)	<b>0</b>			
7. Size Of Present Farm Unit Compared To Average		(10)	<b>10</b>			
8. Creation Of Non-farmable Farmland		(10)	<b>0</b>			
9. Availability Of Farm Support Services		(5)	<b>5</b>			
10. On-Farm Investments		(20)	<b>20</b>			
11. Effects Of Conversion On Farm Support Services		(10)	<b>0</b>			
12. Compatibility With Existing Agricultural Use		(10)	<b>0</b>			
TOTAL SITE ASSESSMENT POINTS		<b>160</b>	<b>80</b>	<b>0</b>	<b>0</b>	<b>0</b>
<b>PART VII</b> (To be completed by Federal Agency)						
Relative Value Of Farmland (From Part V)		<b>100</b>	<b>76</b>	<b>0</b>	<b>0</b>	<b>0</b>
Total Site Assessment (From Part VI above or local site assessment)		<b>160</b>	<b>80</b>	<b>0</b>	<b>0</b>	<b>0</b>
<b>TOTAL POINTS (Total of above 2 lines)</b>		<b>260</b>	<b>156</b>	<b>0</b>	<b>0</b>	<b>0</b>
Site Selected: <b>OK-CDF-1a</b>		Date Of Selection <b>4/10/24</b>		Was A Local Site Assessment Used? YES <input type="checkbox"/> NO <input checked="" type="checkbox"/>		
Reason For Selection: <b>Close proximity to needed dredge locations.</b>						
Name of Federal agency representative completing this form: <b>Craig Hilburn</b>					Date: <b>4/10/24</b>	

(See Instructions on reverse side)

Form AD-1006 (03-02)

## **STEPS IN THE PROCESSING THE FARMLAND AND CONVERSION IMPACT RATING FORM**

- Step 1 - Federal agencies (or Federally funded projects) involved in proposed projects that may convert farmland, as defined in the Farmland Protection Policy Act (FPPA) to nonagricultural uses, will initially complete Parts I and III of the form. For Corridor type projects, the Federal agency shall use form NRCS-CPA-106 in place of form AD-1006. The Land Evaluation and Site Assessment (LESA) process may also be accessed by visiting the FPPA website, <http://fppa.nrcs.usda.gov/lesa/>.
- Step 2 - Originator (Federal Agency) will send one original copy of the form together with appropriate scaled maps indicating location(s) of project site(s), to the Natural Resources Conservation Service (NRCS) local Field Office or USDA Service Center and retain a copy for their files. (NRCS has offices in most counties in the U.S. The USDA Office Information Locator may be found at [http://offices.usda.gov/scripts/ndISAPI.dll/oip\\_public/USA\\_map](http://offices.usda.gov/scripts/ndISAPI.dll/oip_public/USA_map), or the offices can usually be found in the Phone Book under U.S. Government, Department of Agriculture. A list of field offices is available from the NRCS State Conservationist and State Office in each State.)
- Step 3 - NRCS will, within 10 working days after receipt of the completed form, make a determination as to whether the site(s) of the proposed project contains prime, unique, statewide or local important farmland. (When a site visit or land evaluation system design is needed, NRCS will respond within 30 working days.
- Step 4 - For sites where farmland covered by the FPPA will be converted by the proposed project, NRCS will complete Parts II, IV and V of the form.
- Step 5 - NRCS will return the original copy of the form to the Federal agency involved in the project, and retain a file copy for NRCS records.
- Step 6 - The Federal agency involved in the proposed project will complete Parts VI and VII of the form and return the form with the final selected site to the servicing NRCS office.
- Step 7 - The Federal agency providing financial or technical assistance to the proposed project will make a determination as to whether the proposed conversion is consistent with the FPPA.

## **INSTRUCTIONS FOR COMPLETING THE FARMLAND CONVERSION IMPACT RATING FORM**

*(For Federal Agency)*

**Part I:** When completing the "County and State" questions, list all the local governments that are responsible for local land use controls where site(s) are to be evaluated.

**Part III:** When completing item B (Total Acres To Be Converted Indirectly), include the following:

1. Acres not being directly converted but that would no longer be capable of being farmed after the conversion, because the conversion would restrict access to them or other major change in the ability to use the land for agriculture.
2. Acres planned to receive services from an infrastructure project as indicated in the project justification (e.g. highways, utilities planned build out capacity) that will cause a direct conversion.

**Part VI:** Do not complete Part VI using the standard format if a State or Local site assessment is used. With local and NRCS assistance, use the local Land Evaluation and Site Assessment (LESA).

1. Assign the maximum points for each site assessment criterion as shown in § 658.5(b) of CFR. In cases of corridor-type project such as transportation, power line and flood control, criteria #5 and #6 will not apply and will, be weighted zero, however, criterion #8 will be weighed a maximum of 25 points and criterion #11 a maximum of 25 points.
2. Federal agencies may assign relative weights among the 12 site assessment criteria other than those shown on the FPPA rule after submitting individual agency FPPA policy for review and comment to NRCS. In all cases where other weights are assigned, relative adjustments must be made to maintain the maximum total points at 160. For project sites where the total points equal or exceed 160, consider alternative actions, as appropriate, that could reduce adverse impacts (e.g. Alternative Sites, Modifications or Mitigation).

**Part VII:** In computing the "Total Site Assessment Points" where a State or local site assessment is used and the total maximum number of points is other than 160, convert the site assessment points to a base of 160.

Example: if the Site Assessment maximum is 200 points, and the alternative Site "A" is rated 180 points:

$\frac{\text{Total points assigned Site A}}{\text{Maximum points possible}} = \frac{180}{200} \times 160 = 144 \text{ points for Site A}$
---

For assistance in completing this form or FPPA process, contact the local NRCS Field Office or USDA Service Center.

NRCS employees, consult the FPPA Manual and/or policy for additional instructions to complete the AD-1006 form.

**FARMLAND CONVERSION IMPACT RATING**

<b>PART I</b> (To be completed by Federal Agency)		Date Of Land Evaluation Request <b>4/10/24</b>				
Name of Project <b>MKARNS 12' Channel Deepening-2</b>		Federal Agency Involved <b>USACE</b>				
Proposed Land Use <b>Dredge Material Disposal Sites</b>		County and State <b>Le Flore County, Oklahoma</b>				
<b>PART II</b> (To be completed by NRCS)		Date Request Received By NRCS <b>4/16/2024</b>		Person Completing Form: <b>Jacob T. Bushong</b>		
Does the site contain Prime, Unique, Statewide or Local Important Farmland? (If no, the FPPA does not apply - do not complete additional parts of this form)		YES <input checked="" type="checkbox"/>	NO <input type="checkbox"/>	Acres Irrigated <b>1,794</b>	Average Farm Size <b>228</b>	
Major Crop(s) <b>Corn, Cotton, Small Grains</b>	Farmable Land In Govt. Jurisdiction Acres: <b>380,852</b> % <b>37</b>		Amount of Farmland As Defined in FPPA Acres: <b>223,419</b> % <b>22</b>			
Name of Land Evaluation System Used <b>NCCPI</b>	Name of State or Local Site Assessment System <b>NONE</b>		Date Land Evaluation Returned by NRCS <b>5/15/24</b>			
<b>PART III</b> (To be completed by Federal Agency)		Alternative Site Rating				
		Site A	Site B	Site C	Site D	
A. Total Acres To Be Converted Directly		<b>37.4</b>				
B. Total Acres To Be Converted Indirectly		<b>0.0</b>				
C. Total Acres In Site		<b>37.4</b>				
<b>PART IV</b> (To be completed by NRCS) Land Evaluation Information						
A. Total Acres Prime And Unique Farmland		<b>12.3</b>				
B. Total Acres Statewide Important or Local Important Farmland		<b>0.0</b>				
C. Percentage Of Farmland in County Or Local Govt. Unit To Be Converted		<b>0.0098</b>				
D. Percentage Of Farmland in Govt. Jurisdiction With Same Or Higher Relative Value		<b>36</b>				
<b>PART V</b> (To be completed by NRCS) Land Evaluation Criterion Relative Value of Farmland To Be Converted (Scale of 0 to 100 Points)		<b>57</b>				
<b>PART VI</b> (To be completed by Federal Agency) Site Assessment Criteria (Criteria are explained in 7 CFR 658.5 b. For Corridor project use form NRCS-CPA-106)		Maximum Points	Site A	Site B	Site C	Site D
1. Area In Non-urban Use		(15)	<b>15</b>			
2. Perimeter In Non-urban Use		(10)	<b>10</b>			
3. Percent Of Site Being Farmed		(20)	<b>15</b>			
4. Protection Provided By State and Local Government		(20)	<b>0</b>			
5. Distance From Urban Built-up Area		(15)	<b>0</b>			
6. Distance To Urban Support Services		(15)	<b>0</b>			
7. Size Of Present Farm Unit Compared To Average		(10)	<b>10</b>			
8. Creation Of Non-farmable Farmland		(10)	<b>0</b>			
9. Availability Of Farm Support Services		(5)	<b>5</b>			
10. On-Farm Investments		(20)	<b>20</b>			
11. Effects Of Conversion On Farm Support Services		(10)	<b>0</b>			
12. Compatibility With Existing Agricultural Use		(10)	<b>0</b>			
TOTAL SITE ASSESSMENT POINTS		<b>160</b>	<b>75</b>	<b>0</b>	<b>0</b>	<b>0</b>
<b>PART VII</b> (To be completed by Federal Agency)						
Relative Value Of Farmland (From Part V)		<b>100</b>	<b>57</b>	<b>0</b>	<b>0</b>	<b>0</b>
Total Site Assessment (From Part VI above or local site assessment)		<b>160</b>	<b>75</b>	<b>0</b>	<b>0</b>	<b>0</b>
<b>TOTAL POINTS (Total of above 2 lines)</b>		<b>260</b>	<b>132</b>	<b>0</b>	<b>0</b>	<b>0</b>
Site Selected: <b>OK-CDF-2</b>		Date Of Selection <b>4/10/24</b>		Was A Local Site Assessment Used? YES <input type="checkbox"/> NO <input checked="" type="checkbox"/>		
Reason For Selection: <b>Close proximity to needed dredge locations.</b>						
Name of Federal agency representative completing this form: <b>Craig Hilburn</b>					Date: <b>4/10/24</b>	

(See Instructions on reverse side)

Form AD-1006 (03-02)

## **STEPS IN THE PROCESSING THE FARMLAND AND CONVERSION IMPACT RATING FORM**

- Step 1 - Federal agencies (or Federally funded projects) involved in proposed projects that may convert farmland, as defined in the Farmland Protection Policy Act (FPPA) to nonagricultural uses, will initially complete Parts I and III of the form. For Corridor type projects, the Federal agency shall use form NRCS-CPA-106 in place of form AD-1006. The Land Evaluation and Site Assessment (LESA) process may also be accessed by visiting the FPPA website, <http://fppa.nrcs.usda.gov/lesa/>.
- Step 2 - Originator (Federal Agency) will send one original copy of the form together with appropriate scaled maps indicating location(s) of project site(s), to the Natural Resources Conservation Service (NRCS) local Field Office or USDA Service Center and retain a copy for their files. (NRCS has offices in most counties in the U.S. The USDA Office Information Locator may be found at [http://offices.usda.gov/scripts/ndISAPI.dll/oip\\_public/USA\\_map](http://offices.usda.gov/scripts/ndISAPI.dll/oip_public/USA_map), or the offices can usually be found in the Phone Book under U.S. Government, Department of Agriculture. A list of field offices is available from the NRCS State Conservationist and State Office in each State.)
- Step 3 - NRCS will, within 10 working days after receipt of the completed form, make a determination as to whether the site(s) of the proposed project contains prime, unique, statewide or local important farmland. (When a site visit or land evaluation system design is needed, NRCS will respond within 30 working days.
- Step 4 - For sites where farmland covered by the FPPA will be converted by the proposed project, NRCS will complete Parts II, IV and V of the form.
- Step 5 - NRCS will return the original copy of the form to the Federal agency involved in the project, and retain a file copy for NRCS records.
- Step 6 - The Federal agency involved in the proposed project will complete Parts VI and VII of the form and return the form with the final selected site to the servicing NRCS office.
- Step 7 - The Federal agency providing financial or technical assistance to the proposed project will make a determination as to whether the proposed conversion is consistent with the FPPA.

## **INSTRUCTIONS FOR COMPLETING THE FARMLAND CONVERSION IMPACT RATING FORM**

*(For Federal Agency)*

**Part I:** When completing the "County and State" questions, list all the local governments that are responsible for local land use controls where site(s) are to be evaluated.

**Part III:** When completing item B (Total Acres To Be Converted Indirectly), include the following:

1. Acres not being directly converted but that would no longer be capable of being farmed after the conversion, because the conversion would restrict access to them or other major change in the ability to use the land for agriculture.
2. Acres planned to receive services from an infrastructure project as indicated in the project justification (e.g. highways, utilities planned build out capacity) that will cause a direct conversion.

**Part VI:** Do not complete Part VI using the standard format if a State or Local site assessment is used. With local and NRCS assistance, use the local Land Evaluation and Site Assessment (LESA).

1. Assign the maximum points for each site assessment criterion as shown in § 658.5(b) of CFR. In cases of corridor-type project such as transportation, power line and flood control, criteria #5 and #6 will not apply and will, be weighted zero, however, criterion #8 will be weighed a maximum of 25 points and criterion #11 a maximum of 25 points.
2. Federal agencies may assign relative weights among the 12 site assessment criteria other than those shown on the FPPA rule after submitting individual agency FPPA policy for review and comment to NRCS. In all cases where other weights are assigned, relative adjustments must be made to maintain the maximum total points at 160. For project sites where the total points equal or exceed 160, consider alternative actions, as appropriate, that could reduce adverse impacts (e.g. Alternative Sites, Modifications or Mitigation).

**Part VII:** In computing the "Total Site Assessment Points" where a State or local site assessment is used and the total maximum number of points is other than 160, convert the site assessment points to a base of 160.

Example: if the Site Assessment maximum is 200 points, and the alternative Site "A" is rated 180 points:

$\frac{\text{Total points assigned Site A}}{\text{Maximum points possible}} = \frac{180}{200} \times 160 = 144 \text{ points for Site A}$
---

For assistance in completing this form or FPPA process, contact the local NRCS Field Office or USDA Service Center.

NRCS employees, consult the FPPA Manual and/or policy for additional instructions to complete the AD-1006 form.

**FARMLAND CONVERSION IMPACT RATING**

<b>PART I</b> (To be completed by Federal Agency)		Date Of Land Evaluation Request <b>4/10/24</b>				
Name of Project <b>MKARNS 12' Channel Deepening-4a</b>		Federal Agency Involved <b>USACE</b>				
Proposed Land Use <b>Dredge Material Disposal Sites</b>		County and State <b>Le Flore County, Oklahoma</b>				
<b>PART II</b> (To be completed by NRCS)		Date Request Received By NRCS <b>4/16/2024</b>		Person Completing Form: <b>Jacob T. Bushong</b>		
Does the site contain Prime, Unique, Statewide or Local Important Farmland? (If no, the FPPA does not apply - do not complete additional parts of this form)		YES <input checked="" type="checkbox"/>	NO <input type="checkbox"/>	Acres Irrigated <b>1,794</b>	Average Farm Size <b>228</b>	
Major Crop(s) <b>Corn, Cotton, Small Grains</b>	Farmable Land In Govt. Jurisdiction Acres: <b>380,852</b> % <b>37</b>		Amount of Farmland As Defined in FPPA Acres: <b>223,419</b> % <b>22</b>			
Name of Land Evaluation System Used <b>NCCPI</b>	Name of State or Local Site Assessment System <b>NONE</b>		Date Land Evaluation Returned by NRCS <b>5/15/24</b>			
<b>PART III</b> (To be completed by Federal Agency)		Alternative Site Rating				
		Site A	Site B	Site C	Site D	
A. Total Acres To Be Converted Directly		<b>4.4</b>				
B. Total Acres To Be Converted Indirectly		<b>0.0</b>				
C. Total Acres In Site		<b>4.4</b>				
<b>PART IV</b> (To be completed by NRCS) Land Evaluation Information						
A. Total Acres Prime And Unique Farmland		<b>4.4</b>				
B. Total Acres Statewide Important or Local Important Farmland		<b>0.0</b>				
C. Percentage Of Farmland in County Or Local Govt. Unit To Be Converted		<b>0.0012</b>				
D. Percentage Of Farmland in Govt. Jurisdiction With Same Or Higher Relative Value		<b>5</b>				
<b>PART V</b> (To be completed by NRCS) Land Evaluation Criterion Relative Value of Farmland To Be Converted (Scale of 0 to 100 Points)		<b>92</b>				
<b>PART VI</b> (To be completed by Federal Agency) Site Assessment Criteria (Criteria are explained in 7 CFR 658.5 b. For Corridor project use form NRCS-CPA-106)		Maximum Points	Site A	Site B	Site C	Site D
1. Area In Non-urban Use		(15)	<b>15</b>			
2. Perimeter In Non-urban Use		(10)	<b>10</b>			
3. Percent Of Site Being Farmed		(20)	<b>20</b>			
4. Protection Provided By State and Local Government		(20)	<b>0</b>			
5. Distance From Urban Built-up Area		(15)	<b>15</b>			
6. Distance To Urban Support Services		(15)	<b>15</b>			
7. Size Of Present Farm Unit Compared To Average		(10)	<b>10</b>			
8. Creation Of Non-farmable Farmland		(10)	<b>0</b>			
9. Availability Of Farm Support Services		(5)	<b>5</b>			
10. On-Farm Investments		(20)	<b>0</b>			
11. Effects Of Conversion On Farm Support Services		(10)	<b>0</b>			
12. Compatibility With Existing Agricultural Use		(10)	<b>0</b>			
TOTAL SITE ASSESSMENT POINTS		<b>160</b>	<b>90</b>	<b>0</b>	<b>0</b>	<b>0</b>
<b>PART VII</b> (To be completed by Federal Agency)						
Relative Value Of Farmland (From Part V)		<b>100</b>	<b>92</b>	<b>0</b>	<b>0</b>	<b>0</b>
Total Site Assessment (From Part VI above or local site assessment)		<b>160</b>	<b>90</b>	<b>0</b>	<b>0</b>	<b>0</b>
<b>TOTAL POINTS (Total of above 2 lines)</b>		<b>260</b>	<b>182</b>	<b>0</b>	<b>0</b>	<b>0</b>
Site Selected: <b>OK-CDF-4a</b>		Date Of Selection <b>4/10/24</b>		Was A Local Site Assessment Used? YES <input type="checkbox"/> NO <input checked="" type="checkbox"/>		
Reason For Selection: <b>Close proximity to needed dredge locations.</b>						
Name of Federal agency representative completing this form: <b>Craig Hilburn</b>					Date: <b>4/10/24</b>	

(See Instructions on reverse side)

Form AD-1006 (03-02)

## **STEPS IN THE PROCESSING THE FARMLAND AND CONVERSION IMPACT RATING FORM**

- Step 1 - Federal agencies (or Federally funded projects) involved in proposed projects that may convert farmland, as defined in the Farmland Protection Policy Act (FPPA) to nonagricultural uses, will initially complete Parts I and III of the form. For Corridor type projects, the Federal agency shall use form NRCS-CPA-106 in place of form AD-1006. The Land Evaluation and Site Assessment (LESA) process may also be accessed by visiting the FPPA website, <http://fppa.nrcs.usda.gov/lesa/>.
- Step 2 - Originator (Federal Agency) will send one original copy of the form together with appropriate scaled maps indicating location(s) of project site(s), to the Natural Resources Conservation Service (NRCS) local Field Office or USDA Service Center and retain a copy for their files. (NRCS has offices in most counties in the U.S. The USDA Office Information Locator may be found at [http://offices.usda.gov/scripts/ndISAPI.dll/oip\\_public/USA\\_map](http://offices.usda.gov/scripts/ndISAPI.dll/oip_public/USA_map), or the offices can usually be found in the Phone Book under U.S. Government, Department of Agriculture. A list of field offices is available from the NRCS State Conservationist and State Office in each State.)
- Step 3 - NRCS will, within 10 working days after receipt of the completed form, make a determination as to whether the site(s) of the proposed project contains prime, unique, statewide or local important farmland. (When a site visit or land evaluation system design is needed, NRCS will respond within 30 working days.
- Step 4 - For sites where farmland covered by the FPPA will be converted by the proposed project, NRCS will complete Parts II, IV and V of the form.
- Step 5 - NRCS will return the original copy of the form to the Federal agency involved in the project, and retain a file copy for NRCS records.
- Step 6 - The Federal agency involved in the proposed project will complete Parts VI and VII of the form and return the form with the final selected site to the servicing NRCS office.
- Step 7 - The Federal agency providing financial or technical assistance to the proposed project will make a determination as to whether the proposed conversion is consistent with the FPPA.

## **INSTRUCTIONS FOR COMPLETING THE FARMLAND CONVERSION IMPACT RATING FORM**

*(For Federal Agency)*

**Part I:** When completing the "County and State" questions, list all the local governments that are responsible for local land use controls where site(s) are to be evaluated.

**Part III:** When completing item B (Total Acres To Be Converted Indirectly), include the following:

1. Acres not being directly converted but that would no longer be capable of being farmed after the conversion, because the conversion would restrict access to them or other major change in the ability to use the land for agriculture.
2. Acres planned to receive services from an infrastructure project as indicated in the project justification (e.g. highways, utilities planned build out capacity) that will cause a direct conversion.

**Part VI:** Do not complete Part VI using the standard format if a State or Local site assessment is used. With local and NRCS assistance, use the local Land Evaluation and Site Assessment (LESA).

1. Assign the maximum points for each site assessment criterion as shown in § 658.5(b) of CFR. In cases of corridor-type project such as transportation, power line and flood control, criteria #5 and #6 will not apply and will, be weighted zero, however, criterion #8 will be weighed a maximum of 25 points and criterion #11 a maximum of 25 points.
2. Federal agencies may assign relative weights among the 12 site assessment criteria other than those shown on the FPPA rule after submitting individual agency FPPA policy for review and comment to NRCS. In all cases where other weights are assigned, relative adjustments must be made to maintain the maximum total points at 160. For project sites where the total points equal or exceed 160, consider alternative actions, as appropriate, that could reduce adverse impacts (e.g. Alternative Sites, Modifications or Mitigation).

**Part VII:** In computing the "Total Site Assessment Points" where a State or local site assessment is used and the total maximum number of points is other than 160, convert the site assessment points to a base of 160.

Example: if the Site Assessment maximum is 200 points, and the alternative Site "A" is rated 180 points:

$\frac{\text{Total points assigned Site A}}{\text{Maximum points possible}} = \frac{180}{200} \times 160 = 144 \text{ points for Site A}$
---

For assistance in completing this form or FPPA process, contact the local NRCS Field Office or USDA Service Center.

NRCS employees, consult the FPPA Manual and/or policy for additional instructions to complete the AD-1006 form.



**FARMLAND CONVERSION IMPACT RATING**

<b>PART I</b> (To be completed by Federal Agency)		Date Of Land Evaluation Request <b>4/10/24</b>				
Name of Project <b>MKARNS 12' Channel Deepening-7</b>		Federal Agency Involved <b>USACE</b>				
Proposed Land Use <b>Dredge Material Disposal Sites</b>		County and State <b>Sequoyah County, Oklahoma</b>				
<b>PART II</b> (To be completed by NRCS)		Date Request Received By NRCS <b>4/16/2024</b>		Person Completing Form: <b>Jacob T. Bushong</b>		
Does the site contain Prime, Unique, Statewide or Local Important Farmland? (If no, the FPPA does not apply - do not complete additional parts of this form)		YES <input checked="" type="checkbox"/>	NO <input type="checkbox"/>	Acres Irrigated <b>7,064</b>	Average Farm Size <b>180</b>	
Major Crop(s) <b>Corn, Cotton, Small Grains</b>	Farmable Land In Govt. Jurisdiction Acres: <b>216,577</b> % <b>47</b>		Amount of Farmland As Defined in FPPA Acres: <b>91,355</b> % <b>20</b>			
Name of Land Evaluation System Used <b>NCCPI</b>	Name of State or Local Site Assessment System <b>NONE</b>		Date Land Evaluation Returned by NRCS <b>5/15/24</b>			
<b>PART III</b> (To be completed by Federal Agency)		Alternative Site Rating				
		Site A	Site B	Site C	Site D	
A. Total Acres To Be Converted Directly		<b>31.8</b>				
B. Total Acres To Be Converted Indirectly		<b>0.0</b>				
C. Total Acres In Site		<b>31.8</b>				
<b>PART IV</b> (To be completed by NRCS) Land Evaluation Information						
A. Total Acres Prime And Unique Farmland		<b>0.2</b>				
B. Total Acres Statewide Important or Local Important Farmland		<b>0.0</b>				
C. Percentage Of Farmland in County Or Local Govt. Unit To Be Converted		<b>0.0147</b>				
D. Percentage Of Farmland in Govt. Jurisdiction With Same Or Higher Relative Value		<b>81</b>				
<b>PART V</b> (To be completed by NRCS) Land Evaluation Criterion Relative Value of Farmland To Be Converted (Scale of 0 to 100 Points)		<b>20</b>				
<b>PART VI</b> (To be completed by Federal Agency) Site Assessment Criteria (Criteria are explained in 7 CFR 658.5 b. For Corridor project use form NRCS-CPA-106)		Maximum Points	Site A	Site B	Site C	Site D
1. Area In Non-urban Use		(15)	<b>15</b>			
2. Perimeter In Non-urban Use		(10)	<b>10</b>			
3. Percent Of Site Being Farmed		(20)	<b>0</b>			
4. Protection Provided By State and Local Government		(20)	<b>0</b>			
5. Distance From Urban Built-up Area		(15)	<b>15</b>			
6. Distance To Urban Support Services		(15)	<b>15</b>			
7. Size Of Present Farm Unit Compared To Average		(10)	<b>10</b>			
8. Creation Of Non-farmable Farmland		(10)	<b>0</b>			
9. Availability Of Farm Support Services		(5)	<b>5</b>			
10. On-Farm Investments		(20)	<b>0</b>			
11. Effects Of Conversion On Farm Support Services		(10)	<b>0</b>			
12. Compatibility With Existing Agricultural Use		(10)	<b>0</b>			
TOTAL SITE ASSESSMENT POINTS		<b>160</b>	<b>70</b>	<b>0</b>	<b>0</b>	<b>0</b>
<b>PART VII</b> (To be completed by Federal Agency)						
Relative Value Of Farmland (From Part V)		<b>100</b>	<b>20</b>	<b>0</b>	<b>0</b>	<b>0</b>
Total Site Assessment (From Part VI above or local site assessment)		<b>160</b>	<b>70</b>	<b>0</b>	<b>0</b>	<b>0</b>
<b>TOTAL POINTS (Total of above 2 lines)</b>		<b>260</b>	<b>90</b>	<b>0</b>	<b>0</b>	<b>0</b>
Site Selected: <b>OK-CDF-7</b>		Date Of Selection <b>4/10/24</b>		Was A Local Site Assessment Used? YES <input type="checkbox"/> NO <input checked="" type="checkbox"/>		
Reason For Selection: <b>Close proximity to needed dredge locations.</b>						
Name of Federal agency representative completing this form: <b>Craig Hilburn</b>					Date: <b>4/10/24</b>	

## **STEPS IN THE PROCESSING THE FARMLAND AND CONVERSION IMPACT RATING FORM**

- Step 1 - Federal agencies (or Federally funded projects) involved in proposed projects that may convert farmland, as defined in the Farmland Protection Policy Act (FPPA) to nonagricultural uses, will initially complete Parts I and III of the form. For Corridor type projects, the Federal agency shall use form NRCS-CPA-106 in place of form AD-1006. The Land Evaluation and Site Assessment (LESA) process may also be accessed by visiting the FPPA website, <http://fppa.nrcs.usda.gov/lesa/>.
- Step 2 - Originator (Federal Agency) will send one original copy of the form together with appropriate scaled maps indicating location(s) of project site(s), to the Natural Resources Conservation Service (NRCS) local Field Office or USDA Service Center and retain a copy for their files. (NRCS has offices in most counties in the U.S. The USDA Office Information Locator may be found at [http://offices.usda.gov/scripts/ndISAPI.dll/oip\\_public/USA\\_map](http://offices.usda.gov/scripts/ndISAPI.dll/oip_public/USA_map), or the offices can usually be found in the Phone Book under U.S. Government, Department of Agriculture. A list of field offices is available from the NRCS State Conservationist and State Office in each State.)
- Step 3 - NRCS will, within 10 working days after receipt of the completed form, make a determination as to whether the site(s) of the proposed project contains prime, unique, statewide or local important farmland. (When a site visit or land evaluation system design is needed, NRCS will respond within 30 working days.
- Step 4 - For sites where farmland covered by the FPPA will be converted by the proposed project, NRCS will complete Parts II, IV and V of the form.
- Step 5 - NRCS will return the original copy of the form to the Federal agency involved in the project, and retain a file copy for NRCS records.
- Step 6 - The Federal agency involved in the proposed project will complete Parts VI and VII of the form and return the form with the final selected site to the servicing NRCS office.
- Step 7 - The Federal agency providing financial or technical assistance to the proposed project will make a determination as to whether the proposed conversion is consistent with the FPPA.

## **INSTRUCTIONS FOR COMPLETING THE FARMLAND CONVERSION IMPACT RATING FORM**

*(For Federal Agency)*

**Part I:** When completing the "County and State" questions, list all the local governments that are responsible for local land use controls where site(s) are to be evaluated.

**Part III:** When completing item B (Total Acres To Be Converted Indirectly), include the following:

1. Acres not being directly converted but that would no longer be capable of being farmed after the conversion, because the conversion would restrict access to them or other major change in the ability to use the land for agriculture.
2. Acres planned to receive services from an infrastructure project as indicated in the project justification (e.g. highways, utilities planned build out capacity) that will cause a direct conversion.

**Part VI:** Do not complete Part VI using the standard format if a State or Local site assessment is used. With local and NRCS assistance, use the local Land Evaluation and Site Assessment (LESA).

1. Assign the maximum points for each site assessment criterion as shown in § 658.5(b) of CFR. In cases of corridor-type project such as transportation, power line and flood control, criteria #5 and #6 will not apply and will, be weighted zero, however, criterion #8 will be weighed a maximum of 25 points and criterion #11 a maximum of 25 points.
2. Federal agencies may assign relative weights among the 12 site assessment criteria other than those shown on the FPPA rule after submitting individual agency FPPA policy for review and comment to NRCS. In all cases where other weights are assigned, relative adjustments must be made to maintain the maximum total points at 160. For project sites where the total points equal or exceed 160, consider alternative actions, as appropriate, that could reduce adverse impacts (e.g. Alternative Sites, Modifications or Mitigation).

**Part VII:** In computing the "Total Site Assessment Points" where a State or local site assessment is used and the total maximum number of points is other than 160, convert the site assessment points to a base of 160.

Example: if the Site Assessment maximum is 200 points, and the alternative Site "A" is rated 180 points:

$\frac{\text{Total points assigned Site A}}{\text{Maximum points possible}} = \frac{180}{200} \times 160 = 144 \text{ points for Site A}$
---

For assistance in completing this form or FPPA process, contact the local NRCS Field Office or USDA Service Center.

NRCS employees, consult the FPPA Manual and/or policy for additional instructions to complete the AD-1006 form.

**FARMLAND CONVERSION IMPACT RATING**

<b>PART I</b> (To be completed by Federal Agency)		Date Of Land Evaluation Request <b>4/10/24</b>				
Name of Project <b>MKARNS 12' Channel Deepening-10</b>		Federal Agency Involved <b>USACE</b>				
Proposed Land Use <b>Dredge Material Disposal Sites</b>		County and State <b>Muskogee County, Oklahoma</b>				
<b>PART II</b> (To be completed by NRCS)		Date Request Received By NRCS <b>4/16/2024</b>		Person Completing Form: <b>Jacob T. Bushong</b>		
Does the site contain Prime, Unique, Statewide or Local Important Farmland? (If no, the FPPA does not apply - do not complete additional parts of this form)		YES <input checked="" type="checkbox"/>	NO <input type="checkbox"/>	Acres Irrigated <b>8,837</b>	Average Farm Size <b>197</b>	
Major Crop(s) <b>Corn, Cotton, Small Grains</b>	Farmable Land In Govt. Jurisdiction Acres: <b>311,720</b> % <b>58</b>		Amount of Farmland As Defined in FPPA Acres: <b>320,963</b> % <b>60</b>			
Name of Land Evaluation System Used <b>NCCPI</b>	Name of State or Local Site Assessment System <b>NONE</b>		Date Land Evaluation Returned by NRCS <b>5/15/24</b>			
<b>PART III</b> (To be completed by Federal Agency)		Alternative Site Rating				
		Site A	Site B	Site C	Site D	
A. Total Acres To Be Converted Directly		<b>21.5</b>				
B. Total Acres To Be Converted Indirectly		<b>0.0</b>				
C. Total Acres In Site		<b>21.5</b>				
<b>PART IV</b> (To be completed by NRCS) Land Evaluation Information						
A. Total Acres Prime And Unique Farmland		<b>20.6</b>				
B. Total Acres Statewide Important or Local Important Farmland		<b>0.0</b>				
C. Percentage Of Farmland in County Or Local Govt. Unit To Be Converted		<b>0.0069</b>				
D. Percentage Of Farmland in Govt. Jurisdiction With Same Or Higher Relative Value		<b>22</b>				
<b>PART V</b> (To be completed by NRCS) Land Evaluation Criterion Relative Value of Farmland To Be Converted (Scale of 0 to 100 Points)		<b>84</b>				
<b>PART VI</b> (To be completed by Federal Agency) Site Assessment Criteria (Criteria are explained in 7 CFR 658.5 b. For Corridor project use form NRCS-CPA-106)		Maximum Points	Site A	Site B	Site C	Site D
1. Area In Non-urban Use		(15)	<b>15</b>			
2. Perimeter In Non-urban Use		(10)	<b>10</b>			
3. Percent Of Site Being Farmed		(20)	<b>20</b>			
4. Protection Provided By State and Local Government		(20)	<b>0</b>			
5. Distance From Urban Built-up Area		(15)	<b>15</b>			
6. Distance To Urban Support Services		(15)	<b>15</b>			
7. Size Of Present Farm Unit Compared To Average		(10)	<b>10</b>			
8. Creation Of Non-farmable Farmland		(10)	<b>0</b>			
9. Availability Of Farm Support Services		(5)	<b>5</b>			
10. On-Farm Investments		(20)	<b>20</b>			
11. Effects Of Conversion On Farm Support Services		(10)	<b>0</b>			
12. Compatibility With Existing Agricultural Use		(10)	<b>0</b>			
TOTAL SITE ASSESSMENT POINTS		<b>160</b>	<b>110</b>	<b>0</b>	<b>0</b>	<b>0</b>
<b>PART VII</b> (To be completed by Federal Agency)						
Relative Value Of Farmland (From Part V)		100	<b>84</b>	<b>0</b>	<b>0</b>	<b>0</b>
Total Site Assessment (From Part VI above or local site assessment)		160	<b>110</b>	<b>0</b>	<b>0</b>	<b>0</b>
<b>TOTAL POINTS (Total of above 2 lines)</b>		<b>260</b>	<b>194</b>	<b>0</b>	<b>0</b>	<b>0</b>
Site Selected: <b>OK-CDF-10</b>		Date Of Selection <b>4/10/24</b>		Was A Local Site Assessment Used? YES <input type="checkbox"/> NO <input checked="" type="checkbox"/>		
Reason For Selection:  <b>Close proximity to needed dredge locations.</b>						
Name of Federal agency representative completing this form: <b>Craig Hilburn</b>					Date: <b>4/10/24</b>	

(See Instructions on reverse side)

Form AD-1006 (03-02)

## **STEPS IN THE PROCESSING THE FARMLAND AND CONVERSION IMPACT RATING FORM**

- Step 1 - Federal agencies (or Federally funded projects) involved in proposed projects that may convert farmland, as defined in the Farmland Protection Policy Act (FPPA) to nonagricultural uses, will initially complete Parts I and III of the form. For Corridor type projects, the Federal agency shall use form NRCS-CPA-106 in place of form AD-1006. The Land Evaluation and Site Assessment (LESA) process may also be accessed by visiting the FPPA website, <http://fppa.nrcs.usda.gov/lesa/>.
- Step 2 - Originator (Federal Agency) will send one original copy of the form together with appropriate scaled maps indicating location(s) of project site(s), to the Natural Resources Conservation Service (NRCS) local Field Office or USDA Service Center and retain a copy for their files. (NRCS has offices in most counties in the U.S. The USDA Office Information Locator may be found at [http://offices.usda.gov/scripts/ndISAPI.dll/oip\\_public/USA\\_map](http://offices.usda.gov/scripts/ndISAPI.dll/oip_public/USA_map), or the offices can usually be found in the Phone Book under U.S. Government, Department of Agriculture. A list of field offices is available from the NRCS State Conservationist and State Office in each State.)
- Step 3 - NRCS will, within 10 working days after receipt of the completed form, make a determination as to whether the site(s) of the proposed project contains prime, unique, statewide or local important farmland. (When a site visit or land evaluation system design is needed, NRCS will respond within 30 working days.
- Step 4 - For sites where farmland covered by the FPPA will be converted by the proposed project, NRCS will complete Parts II, IV and V of the form.
- Step 5 - NRCS will return the original copy of the form to the Federal agency involved in the project, and retain a file copy for NRCS records.
- Step 6 - The Federal agency involved in the proposed project will complete Parts VI and VII of the form and return the form with the final selected site to the servicing NRCS office.
- Step 7 - The Federal agency providing financial or technical assistance to the proposed project will make a determination as to whether the proposed conversion is consistent with the FPPA.

## **INSTRUCTIONS FOR COMPLETING THE FARMLAND CONVERSION IMPACT RATING FORM**

*(For Federal Agency)*

**Part I:** When completing the "County and State" questions, list all the local governments that are responsible for local land use controls where site(s) are to be evaluated.

**Part III:** When completing item B (Total Acres To Be Converted Indirectly), include the following:

1. Acres not being directly converted but that would no longer be capable of being farmed after the conversion, because the conversion would restrict access to them or other major change in the ability to use the land for agriculture.
2. Acres planned to receive services from an infrastructure project as indicated in the project justification (e.g. highways, utilities planned build out capacity) that will cause a direct conversion.

**Part VI:** Do not complete Part VI using the standard format if a State or Local site assessment is used. With local and NRCS assistance, use the local Land Evaluation and Site Assessment (LESA).

1. Assign the maximum points for each site assessment criterion as shown in § 658.5(b) of CFR. In cases of corridor-type project such as transportation, power line and flood control, criteria #5 and #6 will not apply and will, be weighted zero, however, criterion #8 will be weighed a maximum of 25 points and criterion #11 a maximum of 25 points.
2. Federal agencies may assign relative weights among the 12 site assessment criteria other than those shown on the FPPA rule after submitting individual agency FPPA policy for review and comment to NRCS. In all cases where other weights are assigned, relative adjustments must be made to maintain the maximum total points at 160. For project sites where the total points equal or exceed 160, consider alternative actions, as appropriate, that could reduce adverse impacts (e.g. Alternative Sites, Modifications or Mitigation).

**Part VII:** In computing the "Total Site Assessment Points" where a State or local site assessment is used and the total maximum number of points is other than 160, convert the site assessment points to a base of 160.

Example: if the Site Assessment maximum is 200 points, and the alternative Site "A" is rated 180 points:

$\frac{\text{Total points assigned Site A}}{\text{Maximum points possible}} = \frac{180}{200} \times 160 = 144 \text{ points for Site A}$
---

For assistance in completing this form or FPPA process, contact the local NRCS Field Office or USDA Service Center.

NRCS employees, consult the FPPA Manual and/or policy for additional instructions to complete the AD-1006 form.

**FARMLAND CONVERSION IMPACT RATING**

<b>PART I</b> (To be completed by Federal Agency)		Date Of Land Evaluation Request <b>4/10/24</b>				
Name of Project <b>MKARNS 12' Channel Deepening-11</b>		Federal Agency Involved <b>USACE</b>				
Proposed Land Use <b>Dredge Material Disposal Sites</b>		County and State <b>Muskogee County, Oklahoma</b>				
<b>PART II</b> (To be completed by NRCS)		Date Request Received By NRCS <b>4/16/2024</b>		Person Completing Form: <b>Jacob T. Bushong</b>		
Does the site contain Prime, Unique, Statewide or Local Important Farmland? (If no, the FPPA does not apply - do not complete additional parts of this form)		YES <input checked="" type="checkbox"/>	NO <input type="checkbox"/>	Acres Irrigated <b>8,837</b>	Average Farm Size <b>197</b>	
Major Crop(s) <b>Corn, Cotton, Small Grains</b>	Farmable Land In Govt. Jurisdiction Acres: <b>311,720</b> % <b>58</b>		Amount of Farmland As Defined in FPPA Acres: <b>320,963</b> % <b>60</b>			
Name of Land Evaluation System Used <b>NCCPI</b>	Name of State or Local Site Assessment System <b>NONE</b>		Date Land Evaluation Returned by NRCS <b>5/15/24</b>			
<b>PART III</b> (To be completed by Federal Agency)		Alternative Site Rating				
		Site A	Site B	Site C	Site D	
A. Total Acres To Be Converted Directly		<b>55.0</b>				
B. Total Acres To Be Converted Indirectly		<b>0.0</b>				
C. Total Acres In Site		<b>55.0</b>				
<b>PART IV</b> (To be completed by NRCS) Land Evaluation Information						
A. Total Acres Prime And Unique Farmland		<b>17.3</b>				
B. Total Acres Statewide Important or Local Important Farmland		<b>0.0</b>				
C. Percentage Of Farmland in County Or Local Govt. Unit To Be Converted		<b>0.0176</b>				
D. Percentage Of Farmland in Govt. Jurisdiction With Same Or Higher Relative Value		<b>39</b>				
<b>PART V</b> (To be completed by NRCS) Land Evaluation Criterion Relative Value of Farmland To Be Converted (Scale of 0 to 100 Points)		<b>73</b>				
<b>PART VI</b> (To be completed by Federal Agency) Site Assessment Criteria (Criteria are explained in 7 CFR 658.5 b. For Corridor project use form NRCS-CPA-106)		Maximum Points	Site A	Site B	Site C	Site D
1. Area In Non-urban Use		(15)	<b>15</b>			
2. Perimeter In Non-urban Use		(10)	<b>10</b>			
3. Percent Of Site Being Farmed		(20)	<b>18</b>			
4. Protection Provided By State and Local Government		(20)	<b>0</b>			
5. Distance From Urban Built-up Area		(15)	<b>15</b>			
6. Distance To Urban Support Services		(15)	<b>15</b>			
7. Size Of Present Farm Unit Compared To Average		(10)	<b>10</b>			
8. Creation Of Non-farmable Farmland		(10)	<b>0</b>			
9. Availability Of Farm Support Services		(5)	<b>5</b>			
10. On-Farm Investments		(20)	<b>20</b>			
11. Effects Of Conversion On Farm Support Services		(10)	<b>0</b>			
12. Compatibility With Existing Agricultural Use		(10)	<b>0</b>			
TOTAL SITE ASSESSMENT POINTS		<b>160</b>	<b>108</b>	<b>0</b>	<b>0</b>	<b>0</b>
<b>PART VII</b> (To be completed by Federal Agency)						
Relative Value Of Farmland (From Part V)		<b>100</b>	<b>73</b>	<b>0</b>	<b>0</b>	<b>0</b>
Total Site Assessment (From Part VI above or local site assessment)		<b>160</b>	<b>108</b>	<b>0</b>	<b>0</b>	<b>0</b>
<b>TOTAL POINTS (Total of above 2 lines)</b>		<b>260</b>	<b>181</b>	<b>0</b>	<b>0</b>	<b>0</b>
Site Selected: <b>OK-CDF-11</b>		Date Of Selection <b>4/10/24</b>		Was A Local Site Assessment Used? YES <input type="checkbox"/> NO <input checked="" type="checkbox"/>		
Reason For Selection: <b>Close proximity to needed dredge locations.</b>						
Name of Federal agency representative completing this form: <b>Craig Hilburn</b>					Date: <b>4/10/24</b>	

## **STEPS IN THE PROCESSING THE FARMLAND AND CONVERSION IMPACT RATING FORM**

- Step 1 - Federal agencies (or Federally funded projects) involved in proposed projects that may convert farmland, as defined in the Farmland Protection Policy Act (FPPA) to nonagricultural uses, will initially complete Parts I and III of the form. For Corridor type projects, the Federal agency shall use form NRCS-CPA-106 in place of form AD-1006. The Land Evaluation and Site Assessment (LESA) process may also be accessed by visiting the FPPA website, <http://fppa.nrcs.usda.gov/lesa/>.
- Step 2 - Originator (Federal Agency) will send one original copy of the form together with appropriate scaled maps indicating location(s) of project site(s), to the Natural Resources Conservation Service (NRCS) local Field Office or USDA Service Center and retain a copy for their files. (NRCS has offices in most counties in the U.S. The USDA Office Information Locator may be found at [http://offices.usda.gov/scripts/ndISAPI.dll/oip\\_public/USA\\_map](http://offices.usda.gov/scripts/ndISAPI.dll/oip_public/USA_map), or the offices can usually be found in the Phone Book under U.S. Government, Department of Agriculture. A list of field offices is available from the NRCS State Conservationist and State Office in each State.)
- Step 3 - NRCS will, within 10 working days after receipt of the completed form, make a determination as to whether the site(s) of the proposed project contains prime, unique, statewide or local important farmland. (When a site visit or land evaluation system design is needed, NRCS will respond within 30 working days.
- Step 4 - For sites where farmland covered by the FPPA will be converted by the proposed project, NRCS will complete Parts II, IV and V of the form.
- Step 5 - NRCS will return the original copy of the form to the Federal agency involved in the project, and retain a file copy for NRCS records.
- Step 6 - The Federal agency involved in the proposed project will complete Parts VI and VII of the form and return the form with the final selected site to the servicing NRCS office.
- Step 7 - The Federal agency providing financial or technical assistance to the proposed project will make a determination as to whether the proposed conversion is consistent with the FPPA.

## **INSTRUCTIONS FOR COMPLETING THE FARMLAND CONVERSION IMPACT RATING FORM**

*(For Federal Agency)*

**Part I:** When completing the "County and State" questions, list all the local governments that are responsible for local land use controls where site(s) are to be evaluated.

**Part III:** When completing item B (Total Acres To Be Converted Indirectly), include the following:

1. Acres not being directly converted but that would no longer be capable of being farmed after the conversion, because the conversion would restrict access to them or other major change in the ability to use the land for agriculture.
2. Acres planned to receive services from an infrastructure project as indicated in the project justification (e.g. highways, utilities planned build out capacity) that will cause a direct conversion.

**Part VI:** Do not complete Part VI using the standard format if a State or Local site assessment is used. With local and NRCS assistance, use the local Land Evaluation and Site Assessment (LESA).

1. Assign the maximum points for each site assessment criterion as shown in § 658.5(b) of CFR. In cases of corridor-type project such as transportation, power line and flood control, criteria #5 and #6 will not apply and will, be weighted zero, however, criterion #8 will be weighed a maximum of 25 points and criterion #11 a maximum of 25 points.
2. Federal agencies may assign relative weights among the 12 site assessment criteria other than those shown on the FPPA rule after submitting individual agency FPPA policy for review and comment to NRCS. In all cases where other weights are assigned, relative adjustments must be made to maintain the maximum total points at 160. For project sites where the total points equal or exceed 160, consider alternative actions, as appropriate, that could reduce adverse impacts (e.g. Alternative Sites, Modifications or Mitigation).

**Part VII:** In computing the "Total Site Assessment Points" where a State or local site assessment is used and the total maximum number of points is other than 160, convert the site assessment points to a base of 160.

Example: if the Site Assessment maximum is 200 points, and the alternative Site "A" is rated 180 points:

$\frac{\text{Total points assigned Site A}}{\text{Maximum points possible}} = \frac{180}{200} \times 160 = 144 \text{ points for Site A}$
---

For assistance in completing this form or FPPA process, contact the local NRCS Field Office or USDA Service Center.

NRCS employees, consult the FPPA Manual and/or policy for additional instructions to complete the AD-1006 form.



**FARMLAND CONVERSION IMPACT RATING**

<b>PART I</b> (To be completed by Federal Agency)		Date Of Land Evaluation Request <b>4/10/24</b>				
Name of Project <b>MKARNS 12' Channel Deepening-12</b>		Federal Agency Involved <b>USACE</b>				
Proposed Land Use <b>Dredge Material Disposal Sites</b>		County and State <b>Muskogee County, Oklahoma</b>				
<b>PART II</b> (To be completed by NRCS)		Date Request Received By NRCS <b>4/16/2024</b>		Person Completing Form: <b>Jacob T. Bushong</b>		
Does the site contain Prime, Unique, Statewide or Local Important Farmland? (If no, the FPPA does not apply - do not complete additional parts of this form)		YES <input checked="" type="checkbox"/>	NO <input type="checkbox"/>	Acres Irrigated <b>8,837</b>	Average Farm Size <b>197</b>	
Major Crop(s) <b>Corn, Cotton, Small Grains</b>	Farmable Land In Govt. Jurisdiction Acres: <b>311,720</b> % <b>58</b>		Amount of Farmland As Defined in FPPA Acres: <b>320,963</b> % <b>60</b>			
Name of Land Evaluation System Used <b>NCCPI</b>	Name of State or Local Site Assessment System <b>NONE</b>		Date Land Evaluation Returned by NRCS <b>5/15/24</b>			
<b>PART III</b> (To be completed by Federal Agency)		Alternative Site Rating				
		Site A	Site B	Site C	Site D	
A. Total Acres To Be Converted Directly		<b>16.3</b>				
B. Total Acres To Be Converted Indirectly		<b>0.0</b>				
C. Total Acres In Site		<b>16.3</b>				
<b>PART IV</b> (To be completed by NRCS) Land Evaluation Information						
A. Total Acres Prime And Unique Farmland		<b>11.1</b>				
B. Total Acres Statewide Important or Local Important Farmland		<b>0.0</b>				
C. Percentage Of Farmland in County Or Local Govt. Unit To Be Converted		<b>0.0052</b>				
D. Percentage Of Farmland in Govt. Jurisdiction With Same Or Higher Relative Value		<b>19</b>				
<b>PART V</b> (To be completed by NRCS) Land Evaluation Criterion Relative Value of Farmland To Be Converted (Scale of 0 to 100 Points)		<b>86</b>				
<b>PART VI</b> (To be completed by Federal Agency) Site Assessment Criteria (Criteria are explained in 7 CFR 658.5 b. For Corridor project use form NRCS-CPA-106)		Maximum Points	Site A	Site B	Site C	Site D
1. Area In Non-urban Use		(15)	<b>15</b>			
2. Perimeter In Non-urban Use		(10)	<b>10</b>			
3. Percent Of Site Being Farmed		(20)	<b>12</b>			
4. Protection Provided By State and Local Government		(20)	<b>0</b>			
5. Distance From Urban Built-up Area		(15)	<b>15</b>			
6. Distance To Urban Support Services		(15)	<b>15</b>			
7. Size Of Present Farm Unit Compared To Average		(10)	<b>10</b>			
8. Creation Of Non-farmable Farmland		(10)	<b>0</b>			
9. Availability Of Farm Support Services		(5)	<b>5</b>			
10. On-Farm Investments		(20)	<b>20</b>			
11. Effects Of Conversion On Farm Support Services		(10)	<b>0</b>			
12. Compatibility With Existing Agricultural Use		(10)	<b>0</b>			
TOTAL SITE ASSESSMENT POINTS		<b>160</b>	<b>102</b>	<b>0</b>	<b>0</b>	<b>0</b>
<b>PART VII</b> (To be completed by Federal Agency)						
Relative Value Of Farmland (From Part V)		100	<b>86</b>	<b>0</b>	<b>0</b>	<b>0</b>
Total Site Assessment (From Part VI above or local site assessment)		160	<b>102</b>	<b>0</b>	<b>0</b>	<b>0</b>
<b>TOTAL POINTS (Total of above 2 lines)</b>		<b>260</b>	<b>188</b>	<b>0</b>	<b>0</b>	<b>0</b>
Site Selected: <b>OK-CDF-12</b>		Date Of Selection <b>4/10/24</b>		Was A Local Site Assessment Used? YES <input type="checkbox"/> NO <input checked="" type="checkbox"/>		
Reason For Selection: <b>Close proximity to needed dredge locations.</b>						
Name of Federal agency representative completing this form: <b>Craig Hilburn</b>					Date: <b>4/10/24</b>	

(See Instructions on reverse side)

Form AD-1006 (03-02)

## **STEPS IN THE PROCESSING THE FARMLAND AND CONVERSION IMPACT RATING FORM**

- Step 1 - Federal agencies (or Federally funded projects) involved in proposed projects that may convert farmland, as defined in the Farmland Protection Policy Act (FPPA) to nonagricultural uses, will initially complete Parts I and III of the form. For Corridor type projects, the Federal agency shall use form NRCS-CPA-106 in place of form AD-1006. The Land Evaluation and Site Assessment (LESA) process may also be accessed by visiting the FPPA website, <http://fppa.nrcs.usda.gov/lesa/>.
- Step 2 - Originator (Federal Agency) will send one original copy of the form together with appropriate scaled maps indicating location(s) of project site(s), to the Natural Resources Conservation Service (NRCS) local Field Office or USDA Service Center and retain a copy for their files. (NRCS has offices in most counties in the U.S. The USDA Office Information Locator may be found at [http://offices.usda.gov/scripts/ndISAPI.dll/oip\\_public/USA\\_map](http://offices.usda.gov/scripts/ndISAPI.dll/oip_public/USA_map), or the offices can usually be found in the Phone Book under U.S. Government, Department of Agriculture. A list of field offices is available from the NRCS State Conservationist and State Office in each State.)
- Step 3 - NRCS will, within 10 working days after receipt of the completed form, make a determination as to whether the site(s) of the proposed project contains prime, unique, statewide or local important farmland. (When a site visit or land evaluation system design is needed, NRCS will respond within 30 working days.
- Step 4 - For sites where farmland covered by the FPPA will be converted by the proposed project, NRCS will complete Parts II, IV and V of the form.
- Step 5 - NRCS will return the original copy of the form to the Federal agency involved in the project, and retain a file copy for NRCS records.
- Step 6 - The Federal agency involved in the proposed project will complete Parts VI and VII of the form and return the form with the final selected site to the servicing NRCS office.
- Step 7 - The Federal agency providing financial or technical assistance to the proposed project will make a determination as to whether the proposed conversion is consistent with the FPPA.

## **INSTRUCTIONS FOR COMPLETING THE FARMLAND CONVERSION IMPACT RATING FORM**

*(For Federal Agency)*

**Part I:** When completing the "County and State" questions, list all the local governments that are responsible for local land use controls where site(s) are to be evaluated.

**Part III:** When completing item B (Total Acres To Be Converted Indirectly), include the following:

1. Acres not being directly converted but that would no longer be capable of being farmed after the conversion, because the conversion would restrict access to them or other major change in the ability to use the land for agriculture.
2. Acres planned to receive services from an infrastructure project as indicated in the project justification (e.g. highways, utilities planned build out capacity) that will cause a direct conversion.

**Part VI:** Do not complete Part VI using the standard format if a State or Local site assessment is used. With local and NRCS assistance, use the local Land Evaluation and Site Assessment (LESA).

1. Assign the maximum points for each site assessment criterion as shown in § 658.5(b) of CFR. In cases of corridor-type project such as transportation, power line and flood control, criteria #5 and #6 will not apply and will, be weighted zero, however, criterion #8 will be weighed a maximum of 25 points and criterion #11 a maximum of 25 points.
2. Federal agencies may assign relative weights among the 12 site assessment criteria other than those shown on the FPPA rule after submitting individual agency FPPA policy for review and comment to NRCS. In all cases where other weights are assigned, relative adjustments must be made to maintain the maximum total points at 160. For project sites where the total points equal or exceed 160, consider alternative actions, as appropriate, that could reduce adverse impacts (e.g. Alternative Sites, Modifications or Mitigation).

**Part VII:** In computing the "Total Site Assessment Points" where a State or local site assessment is used and the total maximum number of points is other than 160, convert the site assessment points to a base of 160.

Example: if the Site Assessment maximum is 200 points, and the alternative Site "A" is rated 180 points:

$\frac{\text{Total points assigned Site A}}{\text{Maximum points possible}} = \frac{180}{200} \times 160 = 144 \text{ points for Site A}$
---

For assistance in completing this form or FPPA process, contact the local NRCS Field Office or USDA Service Center.

NRCS employees, consult the FPPA Manual and/or policy for additional instructions to complete the AD-1006 form.

**FARMLAND CONVERSION IMPACT RATING**

<b>PART I</b> (To be completed by Federal Agency)		Date Of Land Evaluation Request <b>4/10/24</b>				
Name of Project <b>MKARNS 12' Channel Deepening-13</b>		Federal Agency Involved <b>USACE</b>				
Proposed Land Use <b>Dredge Material Disposal Sites</b>		County and State <b>Muskogee County, Oklahoma</b>				
<b>PART II</b> (To be completed by NRCS)		Date Request Received By NRCS <b>4/16/2024</b>		Person Completing Form: <b>Jacob T. Bushong</b>		
Does the site contain Prime, Unique, Statewide or Local Important Farmland? (If no, the FPPA does not apply - do not complete additional parts of this form)		YES <input checked="" type="checkbox"/>	NO <input type="checkbox"/>	Acres Irrigated <b>8,837</b>	Average Farm Size <b>197</b>	
Major Crop(s) <b>Corn, Cotton, Small Grains</b>	Farmable Land In Govt. Jurisdiction Acres: <b>311,720</b> % <b>58</b>		Amount of Farmland As Defined in FPPA Acres: <b>320,963</b> % <b>60</b>			
Name of Land Evaluation System Used <b>NCCPI</b>	Name of State or Local Site Assessment System <b>NONE</b>		Date Land Evaluation Returned by NRCS <b>5/15/24</b>			
<b>PART III</b> (To be completed by Federal Agency)		Alternative Site Rating				
		Site A	Site B	Site C	Site D	
A. Total Acres To Be Converted Directly		<b>11.2</b>				
B. Total Acres To Be Converted Indirectly		<b>0.0</b>				
C. Total Acres In Site		<b>11.2</b>				
<b>PART IV</b> (To be completed by NRCS) Land Evaluation Information						
A. Total Acres Prime And Unique Farmland		<b>2.1</b>				
B. Total Acres Statewide Important or Local Important Farmland		<b>0.0</b>				
C. Percentage Of Farmland in County Or Local Govt. Unit To Be Converted		<b>0.0036</b>				
D. Percentage Of Farmland in Govt. Jurisdiction With Same Or Higher Relative Value		<b>43</b>				
<b>PART V</b> (To be completed by NRCS) Land Evaluation Criterion Relative Value of Farmland To Be Converted (Scale of 0 to 100 Points)		<b>71</b>				
<b>PART VI</b> (To be completed by Federal Agency) Site Assessment Criteria (Criteria are explained in 7 CFR 658.5 b. For Corridor project use form NRCS-CPA-106)		Maximum Points	Site A	Site B	Site C	Site D
1. Area In Non-urban Use		(15)	<b>15</b>			
2. Perimeter In Non-urban Use		(10)	<b>10</b>			
3. Percent Of Site Being Farmed		(20)	<b>0</b>			
4. Protection Provided By State and Local Government		(20)	<b>0</b>			
5. Distance From Urban Built-up Area		(15)	<b>10</b>			
6. Distance To Urban Support Services		(15)	<b>10</b>			
7. Size Of Present Farm Unit Compared To Average		(10)	<b>10</b>			
8. Creation Of Non-farmable Farmland		(10)	<b>0</b>			
9. Availability Of Farm Support Services		(5)	<b>5</b>			
10. On-Farm Investments		(20)	<b>0</b>			
11. Effects Of Conversion On Farm Support Services		(10)	<b>0</b>			
12. Compatibility With Existing Agricultural Use		(10)	<b>0</b>			
TOTAL SITE ASSESSMENT POINTS		<b>160</b>	<b>60</b>	<b>0</b>	<b>0</b>	<b>0</b>
<b>PART VII</b> (To be completed by Federal Agency)						
Relative Value Of Farmland (From Part V)		<b>100</b>	<b>71</b>	<b>0</b>	<b>0</b>	<b>0</b>
Total Site Assessment (From Part VI above or local site assessment)		<b>160</b>	<b>60</b>	<b>0</b>	<b>0</b>	<b>0</b>
<b>TOTAL POINTS (Total of above 2 lines)</b>		<b>260</b>	<b>131</b>	<b>0</b>	<b>0</b>	<b>0</b>
Site Selected: <b>OK-CDF-13</b>		Date Of Selection <b>4/10/24</b>		Was A Local Site Assessment Used? YES <input type="checkbox"/> NO <input checked="" type="checkbox"/>		
Reason For Selection: <b>Close proximity to needed dredge locations.</b>						
Name of Federal agency representative completing this form: <b>Craig Hilburn</b>					Date: <b>4/10/2024</b>	

(See Instructions on reverse side)

Form AD-1006 (03-02)

## **STEPS IN THE PROCESSING THE FARMLAND AND CONVERSION IMPACT RATING FORM**

- Step 1 - Federal agencies (or Federally funded projects) involved in proposed projects that may convert farmland, as defined in the Farmland Protection Policy Act (FPPA) to nonagricultural uses, will initially complete Parts I and III of the form. For Corridor type projects, the Federal agency shall use form NRCS-CPA-106 in place of form AD-1006. The Land Evaluation and Site Assessment (LESA) process may also be accessed by visiting the FPPA website, <http://fppa.nrcs.usda.gov/lesa/>.
- Step 2 - Originator (Federal Agency) will send one original copy of the form together with appropriate scaled maps indicating location(s) of project site(s), to the Natural Resources Conservation Service (NRCS) local Field Office or USDA Service Center and retain a copy for their files. (NRCS has offices in most counties in the U.S. The USDA Office Information Locator may be found at [http://offices.usda.gov/scripts/ndISAPI.dll/oip\\_public/USA\\_map](http://offices.usda.gov/scripts/ndISAPI.dll/oip_public/USA_map), or the offices can usually be found in the Phone Book under U.S. Government, Department of Agriculture. A list of field offices is available from the NRCS State Conservationist and State Office in each State.)
- Step 3 - NRCS will, within 10 working days after receipt of the completed form, make a determination as to whether the site(s) of the proposed project contains prime, unique, statewide or local important farmland. (When a site visit or land evaluation system design is needed, NRCS will respond within 30 working days.
- Step 4 - For sites where farmland covered by the FPPA will be converted by the proposed project, NRCS will complete Parts II, IV and V of the form.
- Step 5 - NRCS will return the original copy of the form to the Federal agency involved in the project, and retain a file copy for NRCS records.
- Step 6 - The Federal agency involved in the proposed project will complete Parts VI and VII of the form and return the form with the final selected site to the servicing NRCS office.
- Step 7 - The Federal agency providing financial or technical assistance to the proposed project will make a determination as to whether the proposed conversion is consistent with the FPPA.

## **INSTRUCTIONS FOR COMPLETING THE FARMLAND CONVERSION IMPACT RATING FORM**

*(For Federal Agency)*

**Part I:** When completing the "County and State" questions, list all the local governments that are responsible for local land use controls where site(s) are to be evaluated.

**Part III:** When completing item B (Total Acres To Be Converted Indirectly), include the following:

1. Acres not being directly converted but that would no longer be capable of being farmed after the conversion, because the conversion would restrict access to them or other major change in the ability to use the land for agriculture.
2. Acres planned to receive services from an infrastructure project as indicated in the project justification (e.g. highways, utilities planned build out capacity) that will cause a direct conversion.

**Part VI:** Do not complete Part VI using the standard format if a State or Local site assessment is used. With local and NRCS assistance, use the local Land Evaluation and Site Assessment (LESA).

1. Assign the maximum points for each site assessment criterion as shown in § 658.5(b) of CFR. In cases of corridor-type project such as transportation, power line and flood control, criteria #5 and #6 will not apply and will, be weighted zero, however, criterion #8 will be weighed a maximum of 25 points and criterion #11 a maximum of 25 points.
2. Federal agencies may assign relative weights among the 12 site assessment criteria other than those shown on the FPPA rule after submitting individual agency FPPA policy for review and comment to NRCS. In all cases where other weights are assigned, relative adjustments must be made to maintain the maximum total points at 160. For project sites where the total points equal or exceed 160, consider alternative actions, as appropriate, that could reduce adverse impacts (e.g. Alternative Sites, Modifications or Mitigation).

**Part VII:** In computing the "Total Site Assessment Points" where a State or local site assessment is used and the total maximum number of points is other than 160, convert the site assessment points to a base of 160.

Example: if the Site Assessment maximum is 200 points, and the alternative Site "A" is rated 180 points:

$\frac{\text{Total points assigned Site A}}{\text{Maximum points possible}} = \frac{180}{200} \times 160 = 144 \text{ points for Site A}$
---

For assistance in completing this form or FPPA process, contact the local NRCS Field Office or USDA Service Center.

NRCS employees, consult the FPPA Manual and/or policy for additional instructions to complete the AD-1006 form.

**FARMLAND CONVERSION IMPACT RATING**

<b>PART I</b> (To be completed by Federal Agency)		Date Of Land Evaluation Request <b>4/10/24</b>				
Name of Project <b>MKARNS 12' Channel Deepening-15</b>		Federal Agency Involved <b>USACE</b>				
Proposed Land Use <b>Dredge Material Disposal Sites</b>		County and State <b>Muskogee County, Oklahoma</b>				
<b>PART II</b> (To be completed by NRCS)		Date Request Received By NRCS <b>4/16/2024</b>		Person Completing Form: <b>Jacob T. Bushong</b>		
Does the site contain Prime, Unique, Statewide or Local Important Farmland? (If no, the FPPA does not apply - do not complete additional parts of this form)		YES <input checked="" type="checkbox"/>	NO <input type="checkbox"/>	Acres Irrigated <b>8,837</b>	Average Farm Size <b>197</b>	
Major Crop(s) <b>Corn, Cotton, Small Grains</b>	Farmable Land In Govt. Jurisdiction Acres: <b>311,720</b> % <b>58</b>		Amount of Farmland As Defined in FPPA Acres: <b>320,963</b> % <b>60</b>			
Name of Land Evaluation System Used <b>NCCPI</b>	Name of State or Local Site Assessment System <b>NONE</b>		Date Land Evaluation Returned by NRCS <b>5/15/24</b>			
<b>PART III</b> (To be completed by Federal Agency)		Alternative Site Rating				
		Site A	Site B	Site C	Site D	
A. Total Acres To Be Converted Directly		<b>13.6</b>				
B. Total Acres To Be Converted Indirectly		<b>0.0</b>				
C. Total Acres In Site		<b>13.6</b>				
<b>PART IV</b> (To be completed by NRCS) Land Evaluation Information						
A. Total Acres Prime And Unique Farmland		<b>13.5</b>				
B. Total Acres Statewide Important or Local Important Farmland		<b>0.0</b>				
C. Percentage Of Farmland in County Or Local Govt. Unit To Be Converted		<b>0.0044</b>				
D. Percentage Of Farmland in Govt. Jurisdiction With Same Or Higher Relative Value		<b>3</b>				
<b>PART V</b> (To be completed by NRCS) Land Evaluation Criterion Relative Value of Farmland To Be Converted (Scale of 0 to 100 Points)		<b>91</b>				
<b>PART VI</b> (To be completed by Federal Agency) Site Assessment Criteria (Criteria are explained in 7 CFR 658.5 b. For Corridor project use form NRCS-CPA-106)		Maximum Points	Site A	Site B	Site C	Site D
1. Area In Non-urban Use		(15)	<b>15</b>			
2. Perimeter In Non-urban Use		(10)	<b>10</b>			
3. Percent Of Site Being Farmed		(20)	<b>10</b>			
4. Protection Provided By State and Local Government		(20)	<b>0</b>			
5. Distance From Urban Built-up Area		(15)	<b>15</b>			
6. Distance To Urban Support Services		(15)	<b>15</b>			
7. Size Of Present Farm Unit Compared To Average		(10)	<b>10</b>			
8. Creation Of Non-farmable Farmland		(10)	<b>0</b>			
9. Availability Of Farm Support Services		(5)	<b>0</b>			
10. On-Farm Investments		(20)	<b>0</b>			
11. Effects Of Conversion On Farm Support Services		(10)	<b>0</b>			
12. Compatibility With Existing Agricultural Use		(10)	<b>0</b>			
TOTAL SITE ASSESSMENT POINTS		<b>160</b>	<b>75</b>	<b>0</b>	<b>0</b>	<b>0</b>
<b>PART VII</b> (To be completed by Federal Agency)						
Relative Value Of Farmland (From Part V)		<b>100</b>	<b>91</b>	<b>0</b>	<b>0</b>	<b>0</b>
Total Site Assessment (From Part VI above or local site assessment)		<b>160</b>	<b>75</b>	<b>0</b>	<b>0</b>	<b>0</b>
<b>TOTAL POINTS (Total of above 2 lines)</b>		<b>260</b>	<b>166</b>	<b>0</b>	<b>0</b>	<b>0</b>
Site Selected: <b>OK-CDF-15</b>		Date Of Selection <b>4/10/24</b>		Was A Local Site Assessment Used? YES <input type="checkbox"/> NO <input checked="" type="checkbox"/>		
Reason For Selection: <b>Close proximity to needed dredge locations.</b>						
Name of Federal agency representative completing this form: <b>Craig Hilburn</b>					Date: <b>4/10/24</b>	

(See Instructions on reverse side)

Form AD-1006 (03-02)

## **STEPS IN THE PROCESSING THE FARMLAND AND CONVERSION IMPACT RATING FORM**

- Step 1 - Federal agencies (or Federally funded projects) involved in proposed projects that may convert farmland, as defined in the Farmland Protection Policy Act (FPPA) to nonagricultural uses, will initially complete Parts I and III of the form. For Corridor type projects, the Federal agency shall use form NRCS-CPA-106 in place of form AD-1006. The Land Evaluation and Site Assessment (LESA) process may also be accessed by visiting the FPPA website, <http://fppa.nrcs.usda.gov/lesa/>.
- Step 2 - Originator (Federal Agency) will send one original copy of the form together with appropriate scaled maps indicating location(s) of project site(s), to the Natural Resources Conservation Service (NRCS) local Field Office or USDA Service Center and retain a copy for their files. (NRCS has offices in most counties in the U.S. The USDA Office Information Locator may be found at [http://offices.usda.gov/scripts/ndISAPI.dll/oip\\_public/USA\\_map](http://offices.usda.gov/scripts/ndISAPI.dll/oip_public/USA_map), or the offices can usually be found in the Phone Book under U.S. Government, Department of Agriculture. A list of field offices is available from the NRCS State Conservationist and State Office in each State.)
- Step 3 - NRCS will, within 10 working days after receipt of the completed form, make a determination as to whether the site(s) of the proposed project contains prime, unique, statewide or local important farmland. (When a site visit or land evaluation system design is needed, NRCS will respond within 30 working days.
- Step 4 - For sites where farmland covered by the FPPA will be converted by the proposed project, NRCS will complete Parts II, IV and V of the form.
- Step 5 - NRCS will return the original copy of the form to the Federal agency involved in the project, and retain a file copy for NRCS records.
- Step 6 - The Federal agency involved in the proposed project will complete Parts VI and VII of the form and return the form with the final selected site to the servicing NRCS office.
- Step 7 - The Federal agency providing financial or technical assistance to the proposed project will make a determination as to whether the proposed conversion is consistent with the FPPA.

## **INSTRUCTIONS FOR COMPLETING THE FARMLAND CONVERSION IMPACT RATING FORM**

*(For Federal Agency)*

**Part I:** When completing the "County and State" questions, list all the local governments that are responsible for local land use controls where site(s) are to be evaluated.

**Part III:** When completing item B (Total Acres To Be Converted Indirectly), include the following:

1. Acres not being directly converted but that would no longer be capable of being farmed after the conversion, because the conversion would restrict access to them or other major change in the ability to use the land for agriculture.
2. Acres planned to receive services from an infrastructure project as indicated in the project justification (e.g. highways, utilities planned build out capacity) that will cause a direct conversion.

**Part VI:** Do not complete Part VI using the standard format if a State or Local site assessment is used. With local and NRCS assistance, use the local Land Evaluation and Site Assessment (LESA).

1. Assign the maximum points for each site assessment criterion as shown in § 658.5(b) of CFR. In cases of corridor-type project such as transportation, power line and flood control, criteria #5 and #6 will not apply and will, be weighted zero, however, criterion #8 will be weighed a maximum of 25 points and criterion #11 a maximum of 25 points.
2. Federal agencies may assign relative weights among the 12 site assessment criteria other than those shown on the FPPA rule after submitting individual agency FPPA policy for review and comment to NRCS. In all cases where other weights are assigned, relative adjustments must be made to maintain the maximum total points at 160. For project sites where the total points equal or exceed 160, consider alternative actions, as appropriate, that could reduce adverse impacts (e.g. Alternative Sites, Modifications or Mitigation).

**Part VII:** In computing the "Total Site Assessment Points" where a State or local site assessment is used and the total maximum number of points is other than 160, convert the site assessment points to a base of 160.

Example: if the Site Assessment maximum is 200 points, and the alternative Site "A" is rated 180 points:

$\frac{\text{Total points assigned Site A}}{\text{Maximum points possible}} = \frac{180}{200} \times 160 = 144 \text{ points for Site A}$
---

For assistance in completing this form or FPPA process, contact the local NRCS Field Office or USDA Service Center.

NRCS employees, consult the FPPA Manual and/or policy for additional instructions to complete the AD-1006 form.



**FARMLAND CONVERSION IMPACT RATING**

<b>PART I</b> (To be completed by Federal Agency)		Date Of Land Evaluation Request <b>4/10/24</b>				
Name of Project <b>MKARNS 12' Channel Deepening-16</b>		Federal Agency Involved <b>USACE</b>				
Proposed Land Use <b>Dredge Material Disposal Sites</b>		County and State <b>Muskogee County, Oklahoma</b>				
<b>PART II</b> (To be completed by NRCS)		Date Request Received By NRCS <b>4/16/2024</b>		Person Completing Form: <b>Jacob T. Bushong</b>		
Does the site contain Prime, Unique, Statewide or Local Important Farmland? (If no, the FPPA does not apply - do not complete additional parts of this form)		YES <input checked="" type="checkbox"/>	NO <input type="checkbox"/>	Acres Irrigated <b>8,837</b>	Average Farm Size <b>197</b>	
Major Crop(s) <b>Corn, Cotton, Small Grains</b>	Farmable Land In Govt. Jurisdiction Acres: <b>311,720</b> % <b>58</b>		Amount of Farmland As Defined in FPPA Acres: <b>320,963</b> % <b>60</b>			
Name of Land Evaluation System Used <b>NCCPI</b>	Name of State or Local Site Assessment System <b>NONE</b>		Date Land Evaluation Returned by NRCS <b>5/15/24</b>			
<b>PART III</b> (To be completed by Federal Agency)		Alternative Site Rating				
		Site A	Site B	Site C	Site D	
A. Total Acres To Be Converted Directly		<b>8.0</b>				
B. Total Acres To Be Converted Indirectly		<b>0.0</b>				
C. Total Acres In Site		<b>8.0</b>				
<b>PART IV</b> (To be completed by NRCS) Land Evaluation Information						
A. Total Acres Prime And Unique Farmland		<b>7.8</b>				
B. Total Acres Statewide Important or Local Important Farmland		<b>0.0</b>				
C. Percentage Of Farmland in County Or Local Govt. Unit To Be Converted		<b>0.0026</b>				
D. Percentage Of Farmland in Govt. Jurisdiction With Same Or Higher Relative Value		<b>4</b>				
<b>PART V</b> (To be completed by NRCS) Land Evaluation Criterion Relative Value of Farmland To Be Converted (Scale of 0 to 100 Points)		<b>94</b>				
<b>PART VI</b> (To be completed by Federal Agency) Site Assessment Criteria (Criteria are explained in 7 CFR 658.5 b. For Corridor project use form NRCS-CPA-106)		Maximum Points	Site A	Site B	Site C	Site D
1. Area In Non-urban Use	(15)	<b>15</b>				
2. Perimeter In Non-urban Use	(10)	<b>10</b>				
3. Percent Of Site Being Farmed	(20)	<b>20</b>				
4. Protection Provided By State and Local Government	(20)	<b>0</b>				
5. Distance From Urban Built-up Area	(15)	<b>15</b>				
6. Distance To Urban Support Services	(15)	<b>15</b>				
7. Size Of Present Farm Unit Compared To Average	(10)	<b>10</b>				
8. Creation Of Non-farmable Farmland	(10)	<b>0</b>				
9. Availability Of Farm Support Services	(5)	<b>5</b>				
10. On-Farm Investments	(20)	<b>20</b>				
11. Effects Of Conversion On Farm Support Services	(10)	<b>0</b>				
12. Compatibility With Existing Agricultural Use	(10)	<b>0</b>				
TOTAL SITE ASSESSMENT POINTS	<b>160</b>	<b>110</b>	<b>0</b>	<b>0</b>	<b>0</b>	
<b>PART VII</b> (To be completed by Federal Agency)						
Relative Value Of Farmland (From Part V)		<b>100</b>	<b>94</b>	<b>0</b>	<b>0</b>	<b>0</b>
Total Site Assessment (From Part VI above or local site assessment)		<b>160</b>	<b>110</b>	<b>0</b>	<b>0</b>	<b>0</b>
<b>TOTAL POINTS (Total of above 2 lines)</b>		<b>260</b>	<b>204</b>	<b>0</b>	<b>0</b>	<b>0</b>
Site Selected: <b>OK-CDF-16</b>		Date Of Selection <b>4/10/24</b>		Was A Local Site Assessment Used? YES <input type="checkbox"/> NO <input checked="" type="checkbox"/>		
Reason For Selection: <b>Close proximity to needed dredge locations.</b>						
Name of Federal agency representative completing this form: <b>Craig Hilburn</b>					Date: <b>4/10/24</b>	

(See Instructions on reverse side)

Form AD-1006 (03-02)

## **STEPS IN THE PROCESSING THE FARMLAND AND CONVERSION IMPACT RATING FORM**

- Step 1 - Federal agencies (or Federally funded projects) involved in proposed projects that may convert farmland, as defined in the Farmland Protection Policy Act (FPPA) to nonagricultural uses, will initially complete Parts I and III of the form. For Corridor type projects, the Federal agency shall use form NRCS-CPA-106 in place of form AD-1006. The Land Evaluation and Site Assessment (LESA) process may also be accessed by visiting the FPPA website, <http://fppa.nrcs.usda.gov/lesa/>.
- Step 2 - Originator (Federal Agency) will send one original copy of the form together with appropriate scaled maps indicating location(s) of project site(s), to the Natural Resources Conservation Service (NRCS) local Field Office or USDA Service Center and retain a copy for their files. (NRCS has offices in most counties in the U.S. The USDA Office Information Locator may be found at [http://offices.usda.gov/scripts/ndISAPI.dll/oip\\_public/USA\\_map](http://offices.usda.gov/scripts/ndISAPI.dll/oip_public/USA_map), or the offices can usually be found in the Phone Book under U.S. Government, Department of Agriculture. A list of field offices is available from the NRCS State Conservationist and State Office in each State.)
- Step 3 - NRCS will, within 10 working days after receipt of the completed form, make a determination as to whether the site(s) of the proposed project contains prime, unique, statewide or local important farmland. (When a site visit or land evaluation system design is needed, NRCS will respond within 30 working days.
- Step 4 - For sites where farmland covered by the FPPA will be converted by the proposed project, NRCS will complete Parts II, IV and V of the form.
- Step 5 - NRCS will return the original copy of the form to the Federal agency involved in the project, and retain a file copy for NRCS records.
- Step 6 - The Federal agency involved in the proposed project will complete Parts VI and VII of the form and return the form with the final selected site to the servicing NRCS office.
- Step 7 - The Federal agency providing financial or technical assistance to the proposed project will make a determination as to whether the proposed conversion is consistent with the FPPA.

## **INSTRUCTIONS FOR COMPLETING THE FARMLAND CONVERSION IMPACT RATING FORM**

*(For Federal Agency)*

**Part I:** When completing the "County and State" questions, list all the local governments that are responsible for local land use controls where site(s) are to be evaluated.

**Part III:** When completing item B (Total Acres To Be Converted Indirectly), include the following:

1. Acres not being directly converted but that would no longer be capable of being farmed after the conversion, because the conversion would restrict access to them or other major change in the ability to use the land for agriculture.
2. Acres planned to receive services from an infrastructure project as indicated in the project justification (e.g. highways, utilities planned build out capacity) that will cause a direct conversion.

**Part VI:** Do not complete Part VI using the standard format if a State or Local site assessment is used. With local and NRCS assistance, use the local Land Evaluation and Site Assessment (LESA).

1. Assign the maximum points for each site assessment criterion as shown in § 658.5(b) of CFR. In cases of corridor-type project such as transportation, power line and flood control, criteria #5 and #6 will not apply and will, be weighted zero, however, criterion #8 will be weighed a maximum of 25 points and criterion #11 a maximum of 25 points.
2. Federal agencies may assign relative weights among the 12 site assessment criteria other than those shown on the FPPA rule after submitting individual agency FPPA policy for review and comment to NRCS. In all cases where other weights are assigned, relative adjustments must be made to maintain the maximum total points at 160. For project sites where the total points equal or exceed 160, consider alternative actions, as appropriate, that could reduce adverse impacts (e.g. Alternative Sites, Modifications or Mitigation).

**Part VII:** In computing the "Total Site Assessment Points" where a State or local site assessment is used and the total maximum number of points is other than 160, convert the site assessment points to a base of 160.

Example: if the Site Assessment maximum is 200 points, and the alternative Site "A" is rated 180 points:

$\frac{\text{Total points assigned Site A}}{\text{Maximum points possible}} = \frac{180}{200} \times 160 = 144 \text{ points for Site A}$
---

For assistance in completing this form or FPPA process, contact the local NRCS Field Office or USDA Service Center.

NRCS employees, consult the FPPA Manual and/or policy for additional instructions to complete the AD-1006 form.

**FARMLAND CONVERSION IMPACT RATING**

<b>PART I</b> <i>(To be completed by Federal Agency)</i>		Date Of Land Evaluation Request <b>4/10/24</b>			
Name of Project <b>MKARNS 12' Channel Deepening-18</b>		Federal Agency Involved <b>USACE</b>			
Proposed Land Use <b>Dredge Material Disposal Sites</b>		County and State <b>Sequoyah County, Oklahoma</b>			
<b>PART II</b> <i>(To be completed by NRCS)</i>		Date Request Received By NRCS <b>4/16/2024</b>		Person Completing Form: <b>Jacob T. Bushong</b>	
Does the site contain Prime, Unique, Statewide or Local Important Farmland? <i>(If no, the FPPA does not apply - do not complete additional parts of this form)</i>		YES <input checked="" type="checkbox"/>	NO <input type="checkbox"/>	Acres Irrigated <b>7,064</b>	Average Farm Size <b>180</b>
Major Crop(s) <b>Corn, Cotton, Small Grains</b>	Farmable Land In Govt. Jurisdiction Acres: <b>216,577</b> % <b>47</b>		Amount of Farmland As Defined in FPPA Acres: <b>91,355</b> % <b>20</b>		
Name of Land Evaluation System Used <b>NCCPI</b>	Name of State or Local Site Assessment System <b>NONE</b>		Date Land Evaluation Returned by NRCS <b>5/15/24</b>		
<b>PART III</b> <i>(To be completed by Federal Agency)</i>		Alternative Site Rating			
		Site A	Site B	Site C	Site D
A. Total Acres To Be Converted Directly		<b>30.0</b>			
B. Total Acres To Be Converted Indirectly		<b>0.0</b>			
C. Total Acres In Site		<b>30.0</b>			
<b>PART IV</b> <i>(To be completed by NRCS) Land Evaluation Information</i>					
A. Total Acres Prime And Unique Farmland		<b>29.6</b>			
B. Total Acres Statewide Important or Local Important Farmland		<b>0.0</b>			
C. Percentage Of Farmland in County Or Local Govt. Unit To Be Converted		<b>0.0139</b>			
D. Percentage Of Farmland in Govt. Jurisdiction With Same Or Higher Relative Value		<b>7</b>			
<b>PART V</b> <i>(To be completed by NRCS) Land Evaluation Criterion Relative Value of Farmland To Be Converted (Scale of 0 to 100 Points)</i>		<b>83</b>			
<b>PART VI</b> <i>(To be completed by Federal Agency) Site Assessment Criteria (Criteria are explained in 7 CFR 658.5 b. For Corridor project use form NRCS-CPA-106)</i>		<b>Maximum Points</b>	Site A	Site B	Site C
1. Area In Non-urban Use		(15)	<b>15</b>		
2. Perimeter In Non-urban Use		(10)	<b>10</b>		
3. Percent Of Site Being Farmed		(20)	<b>0</b>		
4. Protection Provided By State and Local Government		(20)	<b>0</b>		
5. Distance From Urban Built-up Area		(15)	<b>15</b>		
6. Distance To Urban Support Services		(15)	<b>15</b>		
7. Size Of Present Farm Unit Compared To Average		(10)	<b>10</b>		
8. Creation Of Non-farmable Farmland		(10)	<b>0</b>		
9. Availability Of Farm Support Services		(5)	<b>5</b>		
10. On-Farm Investments		(20)	<b>0</b>		
11. Effects Of Conversion On Farm Support Services		(10)	<b>0</b>		
12. Compatibility With Existing Agricultural Use		(10)	<b>0</b>		
TOTAL SITE ASSESSMENT POINTS		<b>160</b>	<b>70</b>	<b>0</b>	<b>0</b>
<b>PART VII</b> <i>(To be completed by Federal Agency)</i>					
Relative Value Of Farmland <i>(From Part V)</i>		<b>100</b>	<b>83</b>	<b>0</b>	<b>0</b>
Total Site Assessment <i>(From Part VI above or local site assessment)</i>		<b>160</b>	<b>70</b>	<b>0</b>	<b>0</b>
<b>TOTAL POINTS (Total of above 2 lines)</b>		<b>260</b>	<b>153</b>	<b>0</b>	<b>0</b>
Site Selected: <b>OK-CDF-18</b>		Date Of Selection <b>4/10/24</b>		Was A Local Site Assessment Used? YES <input type="checkbox"/> NO <input checked="" type="checkbox"/>	
Reason For Selection: <b>Close proximity to needed dredge locations.</b>					
Name of Federal agency representative completing this form: <b>Craig Hilburn</b>					Date: <b>4/10/24</b>

*(See Instructions on reverse side)*

## **STEPS IN THE PROCESSING THE FARMLAND AND CONVERSION IMPACT RATING FORM**

- Step 1 - Federal agencies (or Federally funded projects) involved in proposed projects that may convert farmland, as defined in the Farmland Protection Policy Act (FPPA) to nonagricultural uses, will initially complete Parts I and III of the form. For Corridor type projects, the Federal agency shall use form NRCS-CPA-106 in place of form AD-1006. The Land Evaluation and Site Assessment (LESA) process may also be accessed by visiting the FPPA website, <http://fppa.nrcs.usda.gov/lesa/>.
- Step 2 - Originator (Federal Agency) will send one original copy of the form together with appropriate scaled maps indicating location(s) of project site(s), to the Natural Resources Conservation Service (NRCS) local Field Office or USDA Service Center and retain a copy for their files. (NRCS has offices in most counties in the U.S. The USDA Office Information Locator may be found at [http://offices.usda.gov/scripts/ndISAPI.dll/oip\\_public/USA\\_map](http://offices.usda.gov/scripts/ndISAPI.dll/oip_public/USA_map), or the offices can usually be found in the Phone Book under U.S. Government, Department of Agriculture. A list of field offices is available from the NRCS State Conservationist and State Office in each State.)
- Step 3 - NRCS will, within 10 working days after receipt of the completed form, make a determination as to whether the site(s) of the proposed project contains prime, unique, statewide or local important farmland. (When a site visit or land evaluation system design is needed, NRCS will respond within 30 working days.
- Step 4 - For sites where farmland covered by the FPPA will be converted by the proposed project, NRCS will complete Parts II, IV and V of the form.
- Step 5 - NRCS will return the original copy of the form to the Federal agency involved in the project, and retain a file copy for NRCS records.
- Step 6 - The Federal agency involved in the proposed project will complete Parts VI and VII of the form and return the form with the final selected site to the servicing NRCS office.
- Step 7 - The Federal agency providing financial or technical assistance to the proposed project will make a determination as to whether the proposed conversion is consistent with the FPPA.

## **INSTRUCTIONS FOR COMPLETING THE FARMLAND CONVERSION IMPACT RATING FORM**

*(For Federal Agency)*

**Part I:** When completing the "County and State" questions, list all the local governments that are responsible for local land use controls where site(s) are to be evaluated.

**Part III:** When completing item B (Total Acres To Be Converted Indirectly), include the following:

1. Acres not being directly converted but that would no longer be capable of being farmed after the conversion, because the conversion would restrict access to them or other major change in the ability to use the land for agriculture.
2. Acres planned to receive services from an infrastructure project as indicated in the project justification (e.g. highways, utilities planned build out capacity) that will cause a direct conversion.

**Part VI:** Do not complete Part VI using the standard format if a State or Local site assessment is used. With local and NRCS assistance, use the local Land Evaluation and Site Assessment (LESA).

1. Assign the maximum points for each site assessment criterion as shown in § 658.5(b) of CFR. In cases of corridor-type project such as transportation, power line and flood control, criteria #5 and #6 will not apply and will, be weighted zero, however, criterion #8 will be weighed a maximum of 25 points and criterion #11 a maximum of 25 points.
2. Federal agencies may assign relative weights among the 12 site assessment criteria other than those shown on the FPPA rule after submitting individual agency FPPA policy for review and comment to NRCS. In all cases where other weights are assigned, relative adjustments must be made to maintain the maximum total points at 160. For project sites where the total points equal or exceed 160, consider alternative actions, as appropriate, that could reduce adverse impacts (e.g. Alternative Sites, Modifications or Mitigation).

**Part VII:** In computing the "Total Site Assessment Points" where a State or local site assessment is used and the total maximum number of points is other than 160, convert the site assessment points to a base of 160.

Example: if the Site Assessment maximum is 200 points, and the alternative Site "A" is rated 180 points:

$\frac{\text{Total points assigned Site A}}{\text{Maximum points possible}} = \frac{180}{200} \times 160 = 144 \text{ points for Site A}$
---

For assistance in completing this form or FPPA process, contact the local NRCS Field Office or USDA Service Center.

NRCS employees, consult the FPPA Manual and/or policy for additional instructions to complete the AD-1006 form.

**FARMLAND CONVERSION IMPACT RATING**

<b>PART I</b> (To be completed by Federal Agency)		Date Of Land Evaluation Request <b>4/10/24</b>				
Name of Project <b>MKARNS 12' Channel Deepening-18a</b>		Federal Agency Involved <b>USACE</b>				
Proposed Land Use <b>Dredge Material Disposal Sites</b>		County and State <b>Sequoyah County, Oklahoma</b>				
<b>PART II</b> (To be completed by NRCS)		Date Request Received By NRCS <b>4/16/2024</b>		Person Completing Form: <b>Jacob T. Bushong</b>		
Does the site contain Prime, Unique, Statewide or Local Important Farmland? (If no, the FPPA does not apply - do not complete additional parts of this form)		YES <input checked="" type="checkbox"/>	NO <input type="checkbox"/>	Acres Irrigated <b>7,064</b>	Average Farm Size <b>180</b>	
Major Crop(s) <b>Corn, Cotton, Small Grains</b>	Farmable Land In Govt. Jurisdiction Acres: <b>216,577</b> % <b>47</b>		Amount of Farmland As Defined in FPPA Acres: <b>91,355</b> % <b>20</b>			
Name of Land Evaluation System Used <b>NCCPI</b>	Name of State or Local Site Assessment System <b>NONE</b>		Date Land Evaluation Returned by NRCS <b>5/15/24</b>			
<b>PART III</b> (To be completed by Federal Agency)		Alternative Site Rating				
		Site A	Site B	Site C	Site D	
A. Total Acres To Be Converted Directly		<b>19.5</b>				
B. Total Acres To Be Converted Indirectly		<b>0.0</b>				
C. Total Acres In Site		<b>19.5</b>				
<b>PART IV</b> (To be completed by NRCS) Land Evaluation Information						
A. Total Acres Prime And Unique Farmland		<b>18.0</b>				
B. Total Acres Statewide Important or Local Important Farmland		<b>0.0</b>				
C. Percentage Of Farmland in County Or Local Govt. Unit To Be Converted		<b>0.0090</b>				
D. Percentage Of Farmland in Govt. Jurisdiction With Same Or Higher Relative Value		<b>10</b>				
<b>PART V</b> (To be completed by NRCS) Land Evaluation Criterion Relative Value of Farmland To Be Converted (Scale of 0 to 100 Points)		<b>79</b>				
<b>PART VI</b> (To be completed by Federal Agency) Site Assessment Criteria (Criteria are explained in 7 CFR 658.5 b. For Corridor project use form NRCS-CPA-106)		Maximum Points	Site A	Site B	Site C	Site D
1. Area In Non-urban Use		(15)	<b>15</b>			
2. Perimeter In Non-urban Use		(10)	<b>10</b>			
3. Percent Of Site Being Farmed		(20)	<b>3</b>			
4. Protection Provided By State and Local Government		(20)	<b>0</b>			
5. Distance From Urban Built-up Area		(15)	<b>15</b>			
6. Distance To Urban Support Services		(15)	<b>15</b>			
7. Size Of Present Farm Unit Compared To Average		(10)	<b>10</b>			
8. Creation Of Non-farmable Farmland		(10)	<b>0</b>			
9. Availability Of Farm Support Services		(5)	<b>5</b>			
10. On-Farm Investments		(20)	<b>0</b>			
11. Effects Of Conversion On Farm Support Services		(10)	<b>0</b>			
12. Compatibility With Existing Agricultural Use		(10)	<b>0</b>			
TOTAL SITE ASSESSMENT POINTS		<b>160</b>	<b>73</b>	<b>0</b>	<b>0</b>	<b>0</b>
<b>PART VII</b> (To be completed by Federal Agency)						
Relative Value Of Farmland (From Part V)		<b>100</b>	<b>79</b>	<b>0</b>	<b>0</b>	<b>0</b>
Total Site Assessment (From Part VI above or local site assessment)		<b>160</b>	<b>73</b>	<b>0</b>	<b>0</b>	<b>0</b>
<b>TOTAL POINTS (Total of above 2 lines)</b>		<b>260</b>	<b>152</b>	<b>0</b>	<b>0</b>	<b>0</b>
Site Selected: <b>OK-CDF-18a</b>		Date Of Selection <b>4/10/24</b>		Was A Local Site Assessment Used? YES <input type="checkbox"/> NO <input checked="" type="checkbox"/>		
Reason For Selection:  <b>Close proximity to needed dredge locations.</b>						
Name of Federal agency representative completing this form: <b>Craig Hilburn</b>					Date: <b>4/10/24</b>	

(See Instructions on reverse side)

Form AD-1006 (03-02)

## **STEPS IN THE PROCESSING THE FARMLAND AND CONVERSION IMPACT RATING FORM**

- Step 1 - Federal agencies (or Federally funded projects) involved in proposed projects that may convert farmland, as defined in the Farmland Protection Policy Act (FPPA) to nonagricultural uses, will initially complete Parts I and III of the form. For Corridor type projects, the Federal agency shall use form NRCS-CPA-106 in place of form AD-1006. The Land Evaluation and Site Assessment (LESA) process may also be accessed by visiting the FPPA website, <http://fppa.nrcs.usda.gov/lesa/>.
- Step 2 - Originator (Federal Agency) will send one original copy of the form together with appropriate scaled maps indicating location(s) of project site(s), to the Natural Resources Conservation Service (NRCS) local Field Office or USDA Service Center and retain a copy for their files. (NRCS has offices in most counties in the U.S. The USDA Office Information Locator may be found at [http://offices.usda.gov/scripts/ndISAPI.dll/oip\\_public/USA\\_map](http://offices.usda.gov/scripts/ndISAPI.dll/oip_public/USA_map), or the offices can usually be found in the Phone Book under U.S. Government, Department of Agriculture. A list of field offices is available from the NRCS State Conservationist and State Office in each State.)
- Step 3 - NRCS will, within 10 working days after receipt of the completed form, make a determination as to whether the site(s) of the proposed project contains prime, unique, statewide or local important farmland. (When a site visit or land evaluation system design is needed, NRCS will respond within 30 working days.
- Step 4 - For sites where farmland covered by the FPPA will be converted by the proposed project, NRCS will complete Parts II, IV and V of the form.
- Step 5 - NRCS will return the original copy of the form to the Federal agency involved in the project, and retain a file copy for NRCS records.
- Step 6 - The Federal agency involved in the proposed project will complete Parts VI and VII of the form and return the form with the final selected site to the servicing NRCS office.
- Step 7 - The Federal agency providing financial or technical assistance to the proposed project will make a determination as to whether the proposed conversion is consistent with the FPPA.

## **INSTRUCTIONS FOR COMPLETING THE FARMLAND CONVERSION IMPACT RATING FORM**

*(For Federal Agency)*

**Part I:** When completing the "County and State" questions, list all the local governments that are responsible for local land use controls where site(s) are to be evaluated.

**Part III:** When completing item B (Total Acres To Be Converted Indirectly), include the following:

1. Acres not being directly converted but that would no longer be capable of being farmed after the conversion, because the conversion would restrict access to them or other major change in the ability to use the land for agriculture.
2. Acres planned to receive services from an infrastructure project as indicated in the project justification (e.g. highways, utilities planned build out capacity) that will cause a direct conversion.

**Part VI:** Do not complete Part VI using the standard format if a State or Local site assessment is used. With local and NRCS assistance, use the local Land Evaluation and Site Assessment (LESA).

1. Assign the maximum points for each site assessment criterion as shown in § 658.5(b) of CFR. In cases of corridor-type project such as transportation, power line and flood control, criteria #5 and #6 will not apply and will, be weighted zero, however, criterion #8 will be weighed a maximum of 25 points and criterion #11 a maximum of 25 points.
2. Federal agencies may assign relative weights among the 12 site assessment criteria other than those shown on the FPPA rule after submitting individual agency FPPA policy for review and comment to NRCS. In all cases where other weights are assigned, relative adjustments must be made to maintain the maximum total points at 160. For project sites where the total points equal or exceed 160, consider alternative actions, as appropriate, that could reduce adverse impacts (e.g. Alternative Sites, Modifications or Mitigation).

**Part VII:** In computing the "Total Site Assessment Points" where a State or local site assessment is used and the total maximum number of points is other than 160, convert the site assessment points to a base of 160.

Example: if the Site Assessment maximum is 200 points, and the alternative Site "A" is rated 180 points:

$\frac{\text{Total points assigned Site A}}{\text{Maximum points possible}} = \frac{180}{200} \times 160 = 144 \text{ points for Site A}$
---

For assistance in completing this form or FPPA process, contact the local NRCS Field Office or USDA Service Center.

NRCS employees, consult the FPPA Manual and/or policy for additional instructions to complete the AD-1006 form.

**FARMLAND CONVERSION IMPACT RATING**

<b>PART I</b> (To be completed by Federal Agency)		Date Of Land Evaluation Request <b>4/10/24</b>				
Name of Project <b>MKARNS 12' Channel Deepening-20a</b>		Federal Agency Involved <b>USACE</b>				
Proposed Land Use <b>Dredge Material Disposal Sites</b>		County and State <b>Le Flore County, Oklahoma</b>				
<b>PART II</b> (To be completed by NRCS)		Date Request Received By NRCS <b>4/16/2024</b>		Person Completing Form: <b>Jacob T. Bushong</b>		
Does the site contain Prime, Unique, Statewide or Local Important Farmland? (If no, the FPPA does not apply - do not complete additional parts of this form)		YES <input checked="" type="checkbox"/>	NO <input type="checkbox"/>	Acres Irrigated <b>1,794</b>	Average Farm Size <b>228</b>	
Major Crop(s) <b>Corn, Cotton, Small Grains</b>	Farmable Land In Govt. Jurisdiction Acres: <b>380,852</b> % <b>37</b>		Amount of Farmland As Defined in FPPA Acres: <b>223,419</b> % <b>22</b>			
Name of Land Evaluation System Used <b>NCCPI</b>	Name of State or Local Site Assessment System <b>NONE</b>		Date Land Evaluation Returned by NRCS <b>5/15/24</b>			
<b>PART III</b> (To be completed by Federal Agency)		Alternative Site Rating				
		Site A	Site B	Site C	Site D	
A. Total Acres To Be Converted Directly		<b>12.9</b>				
B. Total Acres To Be Converted Indirectly		<b>0.0</b>				
C. Total Acres In Site		<b>12.9</b>				
<b>PART IV</b> (To be completed by NRCS) Land Evaluation Information						
A. Total Acres Prime And Unique Farmland		<b>0.6</b>				
B. Total Acres Statewide Important or Local Important Farmland		<b>0.0</b>				
C. Percentage Of Farmland in County Or Local Govt. Unit To Be Converted		<b>0.0034</b>				
D. Percentage Of Farmland in Govt. Jurisdiction With Same Or Higher Relative Value		<b>57</b>				
<b>PART V</b> (To be completed by NRCS) Land Evaluation Criterion Relative Value of Farmland To Be Converted (Scale of 0 to 100 Points)		<b>42</b>				
<b>PART VI</b> (To be completed by Federal Agency) Site Assessment Criteria (Criteria are explained in 7 CFR 658.5 b. For Corridor project use form NRCS-CPA-106)		Maximum Points	Site A	Site B	Site C	Site D
1. Area In Non-urban Use		(15)	<b>12</b>			
2. Perimeter In Non-urban Use		(10)	<b>10</b>			
3. Percent Of Site Being Farmed		(20)	<b>0</b>			
4. Protection Provided By State and Local Government		(20)	<b>0</b>			
5. Distance From Urban Built-up Area		(15)	<b>5</b>			
6. Distance To Urban Support Services		(15)	<b>0</b>			
7. Size Of Present Farm Unit Compared To Average		(10)	<b>10</b>			
8. Creation Of Non-farmable Farmland		(10)	<b>0</b>			
9. Availability Of Farm Support Services		(5)	<b>5</b>			
10. On-Farm Investments		(20)	<b>0</b>			
11. Effects Of Conversion On Farm Support Services		(10)	<b>0</b>			
12. Compatibility With Existing Agricultural Use		(10)	<b>0</b>			
TOTAL SITE ASSESSMENT POINTS		<b>160</b>	<b>42</b>	<b>0</b>	<b>0</b>	<b>0</b>
<b>PART VII</b> (To be completed by Federal Agency)						
Relative Value Of Farmland (From Part V)		<b>100</b>	<b>42</b>	<b>0</b>	<b>0</b>	<b>0</b>
Total Site Assessment (From Part VI above or local site assessment)		<b>160</b>	<b>42</b>	<b>0</b>	<b>0</b>	<b>0</b>
<b>TOTAL POINTS (Total of above 2 lines)</b>		<b>260</b>	<b>84</b>	<b>0</b>	<b>0</b>	<b>0</b>
Site Selected: <b>OK-CDF-20a</b>		Date Of Selection <b>4/10/24</b>		Was A Local Site Assessment Used? YES <input type="checkbox"/> NO <input checked="" type="checkbox"/>		
Reason For Selection:  <b>Close proximity to needed dredge locations.</b>						
Name of Federal agency representative completing this form: <b>Craig Hilburn</b>					Date: <b>4/10/24</b>	

## **STEPS IN THE PROCESSING THE FARMLAND AND CONVERSION IMPACT RATING FORM**

- Step 1 - Federal agencies (or Federally funded projects) involved in proposed projects that may convert farmland, as defined in the Farmland Protection Policy Act (FPPA) to nonagricultural uses, will initially complete Parts I and III of the form. For Corridor type projects, the Federal agency shall use form NRCS-CPA-106 in place of form AD-1006. The Land Evaluation and Site Assessment (LESA) process may also be accessed by visiting the FPPA website, <http://fppa.nrcs.usda.gov/lesa/>.
- Step 2 - Originator (Federal Agency) will send one original copy of the form together with appropriate scaled maps indicating location(s) of project site(s), to the Natural Resources Conservation Service (NRCS) local Field Office or USDA Service Center and retain a copy for their files. (NRCS has offices in most counties in the U.S. The USDA Office Information Locator may be found at [http://offices.usda.gov/scripts/ndISAPI.dll/oip\\_public/USA\\_map](http://offices.usda.gov/scripts/ndISAPI.dll/oip_public/USA_map), or the offices can usually be found in the Phone Book under U.S. Government, Department of Agriculture. A list of field offices is available from the NRCS State Conservationist and State Office in each State.)
- Step 3 - NRCS will, within 10 working days after receipt of the completed form, make a determination as to whether the site(s) of the proposed project contains prime, unique, statewide or local important farmland. (When a site visit or land evaluation system design is needed, NRCS will respond within 30 working days.
- Step 4 - For sites where farmland covered by the FPPA will be converted by the proposed project, NRCS will complete Parts II, IV and V of the form.
- Step 5 - NRCS will return the original copy of the form to the Federal agency involved in the project, and retain a file copy for NRCS records.
- Step 6 - The Federal agency involved in the proposed project will complete Parts VI and VII of the form and return the form with the final selected site to the servicing NRCS office.
- Step 7 - The Federal agency providing financial or technical assistance to the proposed project will make a determination as to whether the proposed conversion is consistent with the FPPA.

## **INSTRUCTIONS FOR COMPLETING THE FARMLAND CONVERSION IMPACT RATING FORM**

*(For Federal Agency)*

**Part I:** When completing the "County and State" questions, list all the local governments that are responsible for local land use controls where site(s) are to be evaluated.

**Part III:** When completing item B (Total Acres To Be Converted Indirectly), include the following:

1. Acres not being directly converted but that would no longer be capable of being farmed after the conversion, because the conversion would restrict access to them or other major change in the ability to use the land for agriculture.
2. Acres planned to receive services from an infrastructure project as indicated in the project justification (e.g. highways, utilities planned build out capacity) that will cause a direct conversion.

**Part VI:** Do not complete Part VI using the standard format if a State or Local site assessment is used. With local and NRCS assistance, use the local Land Evaluation and Site Assessment (LESA).

1. Assign the maximum points for each site assessment criterion as shown in § 658.5(b) of CFR. In cases of corridor-type project such as transportation, power line and flood control, criteria #5 and #6 will not apply and will, be weighted zero, however, criterion #8 will be weighed a maximum of 25 points and criterion #11 a maximum of 25 points.
2. Federal agencies may assign relative weights among the 12 site assessment criteria other than those shown on the FPPA rule after submitting individual agency FPPA policy for review and comment to NRCS. In all cases where other weights are assigned, relative adjustments must be made to maintain the maximum total points at 160. For project sites where the total points equal or exceed 160, consider alternative actions, as appropriate, that could reduce adverse impacts (e.g. Alternative Sites, Modifications or Mitigation).

**Part VII:** In computing the "Total Site Assessment Points" where a State or local site assessment is used and the total maximum number of points is other than 160, convert the site assessment points to a base of 160.

Example: if the Site Assessment maximum is 200 points, and the alternative Site "A" is rated 180 points:

$\frac{\text{Total points assigned Site A}}{\text{Maximum points possible}} = \frac{180}{200} \times 160 = 144 \text{ points for Site A}$
---

For assistance in completing this form or FPPA process, contact the local NRCS Field Office or USDA Service Center.

NRCS employees, consult the FPPA Manual and/or policy for additional instructions to complete the AD-1006 form.



**FARMLAND CONVERSION IMPACT RATING**

<b>PART I</b> <i>(To be completed by Federal Agency)</i>		Date Of Land Evaluation Request <b>4/10/24</b>			
Name of Project <b>MKARNS 12' Channel Deepening-21</b>		Federal Agency Involved <b>USACE</b>			
Proposed Land Use <b>Dredge Material Disposal Sites</b>		County and State <b>Muskogee County, Oklahoma</b>			
<b>PART II</b> <i>(To be completed by NRCS)</i>		Date Request Received By NRCS <b>4/16/2024</b>		Person Completing Form: <b>Jacob T. Bushong</b>	
Does the site contain Prime, Unique, Statewide or Local Important Farmland? <i>(If no, the FPPA does not apply - do not complete additional parts of this form)</i>		YES <input checked="" type="checkbox"/>	NO <input type="checkbox"/>	Acres Irrigated <b>8,837</b>	Average Farm Size <b>197</b>
Major Crop(s) <b>Corn, Cotton, Small Grains</b>	Farmable Land In Govt. Jurisdiction Acres: <b>311,720</b> % <b>58</b>		Amount of Farmland As Defined in FPPA Acres: <b>320,963</b> % <b>60</b>		
Name of Land Evaluation System Used <b>NCCPI</b>	Name of State or Local Site Assessment System <b>NONE</b>		Date Land Evaluation Returned by NRCS <b>5/15/24</b>		
<b>PART III</b> <i>(To be completed by Federal Agency)</i>		Alternative Site Rating			
		Site A	Site B	Site C	Site D
A. Total Acres To Be Converted Directly		<b>11.6</b>			
B. Total Acres To Be Converted Indirectly		<b>0.0</b>			
C. Total Acres In Site		<b>11.6</b>			
<b>PART IV</b> <i>(To be completed by NRCS) Land Evaluation Information</i>					
A. Total Acres Prime And Unique Farmland		<b>9.9</b>			
B. Total Acres Statewide Important or Local Important Farmland		<b>0.0</b>			
C. Percentage Of Farmland in County Or Local Govt. Unit To Be Converted		<b>0.0037</b>			
D. Percentage Of Farmland in Govt. Jurisdiction With Same Or Higher Relative Value		<b>4</b>			
<b>PART V</b> <i>(To be completed by NRCS) Land Evaluation Criterion Relative Value of Farmland To Be Converted (Scale of 0 to 100 Points)</i>		<b>97</b>			
<b>PART VI</b> <i>(To be completed by Federal Agency) Site Assessment Criteria (Criteria are explained in 7 CFR 658.5 b. For Corridor project use form NRCS-CPA-106)</i>		<b>Maximum Points</b>	Site A	Site B	Site C
1. Area In Non-urban Use		(15)	<b>15</b>		
2. Perimeter In Non-urban Use		(10)	<b>10</b>		
3. Percent Of Site Being Farmed		(20)	<b>0</b>		
4. Protection Provided By State and Local Government		(20)	<b>0</b>		
5. Distance From Urban Built-up Area		(15)	<b>15</b>		
6. Distance To Urban Support Services		(15)	<b>15</b>		
7. Size Of Present Farm Unit Compared To Average		(10)	<b>10</b>		
8. Creation Of Non-farmable Farmland		(10)	<b>0</b>		
9. Availability Of Farm Support Services		(5)	<b>5</b>		
10. On-Farm Investments		(20)	<b>0</b>		
11. Effects Of Conversion On Farm Support Services		(10)	<b>0</b>		
12. Compatibility With Existing Agricultural Use		(10)	<b>0</b>		
TOTAL SITE ASSESSMENT POINTS		<b>160</b>	<b>70</b>	<b>0</b>	<b>0</b>
<b>PART VII</b> <i>(To be completed by Federal Agency)</i>					
Relative Value Of Farmland <i>(From Part V)</i>		<b>100</b>	<b>97</b>	<b>0</b>	<b>0</b>
Total Site Assessment <i>(From Part VI above or local site assessment)</i>		<b>160</b>	<b>70</b>	<b>0</b>	<b>0</b>
<b>TOTAL POINTS (Total of above 2 lines)</b>		<b>260</b>	<b>167</b>	<b>0</b>	<b>0</b>
Site Selected: <b>OK-CDF-21</b>		Date Of Selection <b>4/10/24</b>		Was A Local Site Assessment Used? YES <input type="checkbox"/> NO <input checked="" type="checkbox"/>	
Reason For Selection: <b>Close proximity to needed dredge locations.</b>					
Name of Federal agency representative completing this form: <b>Craig Hilburn</b>					Date: <b>4/10/24</b>

(See Instructions on reverse side)

Form AD-1006 (03-02)

## **STEPS IN THE PROCESSING THE FARMLAND AND CONVERSION IMPACT RATING FORM**

- Step 1 - Federal agencies (or Federally funded projects) involved in proposed projects that may convert farmland, as defined in the Farmland Protection Policy Act (FPPA) to nonagricultural uses, will initially complete Parts I and III of the form. For Corridor type projects, the Federal agency shall use form NRCS-CPA-106 in place of form AD-1006. The Land Evaluation and Site Assessment (LESA) process may also be accessed by visiting the FPPA website, <http://fppa.nrcs.usda.gov/lesa/>.
- Step 2 - Originator (Federal Agency) will send one original copy of the form together with appropriate scaled maps indicating location(s) of project site(s), to the Natural Resources Conservation Service (NRCS) local Field Office or USDA Service Center and retain a copy for their files. (NRCS has offices in most counties in the U.S. The USDA Office Information Locator may be found at [http://offices.usda.gov/scripts/ndISAPI.dll/oip\\_public/USA\\_map](http://offices.usda.gov/scripts/ndISAPI.dll/oip_public/USA_map), or the offices can usually be found in the Phone Book under U.S. Government, Department of Agriculture. A list of field offices is available from the NRCS State Conservationist and State Office in each State.)
- Step 3 - NRCS will, within 10 working days after receipt of the completed form, make a determination as to whether the site(s) of the proposed project contains prime, unique, statewide or local important farmland. (When a site visit or land evaluation system design is needed, NRCS will respond within 30 working days.
- Step 4 - For sites where farmland covered by the FPPA will be converted by the proposed project, NRCS will complete Parts II, IV and V of the form.
- Step 5 - NRCS will return the original copy of the form to the Federal agency involved in the project, and retain a file copy for NRCS records.
- Step 6 - The Federal agency involved in the proposed project will complete Parts VI and VII of the form and return the form with the final selected site to the servicing NRCS office.
- Step 7 - The Federal agency providing financial or technical assistance to the proposed project will make a determination as to whether the proposed conversion is consistent with the FPPA.

## **INSTRUCTIONS FOR COMPLETING THE FARMLAND CONVERSION IMPACT RATING FORM**

*(For Federal Agency)*

**Part I:** When completing the "County and State" questions, list all the local governments that are responsible for local land use controls where site(s) are to be evaluated.

**Part III:** When completing item B (Total Acres To Be Converted Indirectly), include the following:

1. Acres not being directly converted but that would no longer be capable of being farmed after the conversion, because the conversion would restrict access to them or other major change in the ability to use the land for agriculture.
2. Acres planned to receive services from an infrastructure project as indicated in the project justification (e.g. highways, utilities planned build out capacity) that will cause a direct conversion.

**Part VI:** Do not complete Part VI using the standard format if a State or Local site assessment is used. With local and NRCS assistance, use the local Land Evaluation and Site Assessment (LESA).

1. Assign the maximum points for each site assessment criterion as shown in § 658.5(b) of CFR. In cases of corridor-type project such as transportation, power line and flood control, criteria #5 and #6 will not apply and will, be weighted zero, however, criterion #8 will be weighed a maximum of 25 points and criterion #11 a maximum of 25 points.
2. Federal agencies may assign relative weights among the 12 site assessment criteria other than those shown on the FPPA rule after submitting individual agency FPPA policy for review and comment to NRCS. In all cases where other weights are assigned, relative adjustments must be made to maintain the maximum total points at 160. For project sites where the total points equal or exceed 160, consider alternative actions, as appropriate, that could reduce adverse impacts (e.g. Alternative Sites, Modifications or Mitigation).

**Part VII:** In computing the "Total Site Assessment Points" where a State or local site assessment is used and the total maximum number of points is other than 160, convert the site assessment points to a base of 160.

Example: if the Site Assessment maximum is 200 points, and the alternative Site "A" is rated 180 points:

$\frac{\text{Total points assigned Site A}}{\text{Maximum points possible}} = \frac{180}{200} \times 160 = 144 \text{ points for Site A}$
---

For assistance in completing this form or FPPA process, contact the local NRCS Field Office or USDA Service Center.

NRCS employees, consult the FPPA Manual and/or policy for additional instructions to complete the AD-1006 form.

**FARMLAND CONVERSION IMPACT RATING**

<b>PART I</b> (To be completed by Federal Agency)		Date Of Land Evaluation Request <b>4/10/24</b>				
Name of Project <b>MKARNS 12' Channel Deepening-22</b>		Federal Agency Involved <b>USACE</b>				
Proposed Land Use <b>Dredge Material Disposal Sites</b>		County and State <b>Muskogee County, Oklahoma</b>				
<b>PART II</b> (To be completed by NRCS)		Date Request Received By NRCS <b>4/16/2024</b>		Person Completing Form: <b>Jacob T. Bushong</b>		
Does the site contain Prime, Unique, Statewide or Local Important Farmland? (If no, the FPPA does not apply - do not complete additional parts of this form)		YES <input checked="" type="checkbox"/>	NO <input type="checkbox"/>	Acres Irrigated <b>8,837</b>	Average Farm Size <b>197</b>	
Major Crop(s) <b>Corn, Cotton, Small Grains</b>	Farmable Land In Govt. Jurisdiction Acres: <b>311,720</b> % <b>58</b>		Amount of Farmland As Defined in FPPA Acres: <b>320,963</b> % <b>60</b>			
Name of Land Evaluation System Used <b>NCCPI</b>	Name of State or Local Site Assessment System <b>NONE</b>		Date Land Evaluation Returned by NRCS <b>5/15/24</b>			
<b>PART III</b> (To be completed by Federal Agency)		Alternative Site Rating				
		Site A	Site B	Site C	Site D	
A. Total Acres To Be Converted Directly		<b>12.6</b>				
B. Total Acres To Be Converted Indirectly		<b>0.0</b>				
C. Total Acres In Site		<b>12.6</b>				
<b>PART IV</b> (To be completed by NRCS) Land Evaluation Information						
A. Total Acres Prime And Unique Farmland		<b>12.5</b>				
B. Total Acres Statewide Important or Local Important Farmland		<b>0.0</b>				
C. Percentage Of Farmland in County Or Local Govt. Unit To Be Converted		<b>0.0040</b>				
D. Percentage Of Farmland in Govt. Jurisdiction With Same Or Higher Relative Value		<b>3</b>				
<b>PART V</b> (To be completed by NRCS) Land Evaluation Criterion Relative Value of Farmland To Be Converted (Scale of 0 to 100 Points)		<b>95</b>				
<b>PART VI</b> (To be completed by Federal Agency) Site Assessment Criteria (Criteria are explained in 7 CFR 658.5 b. For Corridor project use form NRCS-CPA-106)		Maximum Points	Site A	Site B	Site C	Site D
1. Area In Non-urban Use		(15)	<b>15</b>			
2. Perimeter In Non-urban Use		(10)	<b>10</b>			
3. Percent Of Site Being Farmed		(20)	<b>0</b>			
4. Protection Provided By State and Local Government		(20)	<b>0</b>			
5. Distance From Urban Built-up Area		(15)	<b>15</b>			
6. Distance To Urban Support Services		(15)	<b>15</b>			
7. Size Of Present Farm Unit Compared To Average		(10)	<b>10</b>			
8. Creation Of Non-farmable Farmland		(10)	<b>0</b>			
9. Availability Of Farm Support Services		(5)	<b>5</b>			
10. On-Farm Investments		(20)	<b>0</b>			
11. Effects Of Conversion On Farm Support Services		(10)	<b>0</b>			
12. Compatibility With Existing Agricultural Use		(10)	<b>0</b>			
TOTAL SITE ASSESSMENT POINTS		<b>160</b>	<b>70</b>	<b>0</b>	<b>0</b>	<b>0</b>
<b>PART VII</b> (To be completed by Federal Agency)						
Relative Value Of Farmland (From Part V)		<b>100</b>	<b>95</b>	<b>0</b>	<b>0</b>	<b>0</b>
Total Site Assessment (From Part VI above or local site assessment)		<b>160</b>	<b>70</b>	<b>0</b>	<b>0</b>	<b>0</b>
<b>TOTAL POINTS (Total of above 2 lines)</b>		<b>260</b>	<b>165</b>	<b>0</b>	<b>0</b>	<b>0</b>
Site Selected: <b>OK-CDF-22</b>		Date Of Selection <b>4/10/24</b>		Was A Local Site Assessment Used? YES <input type="checkbox"/> NO <input checked="" type="checkbox"/>		
Reason For Selection: <b>Close proximity to needed dredge locations.</b>						
Name of Federal agency representative completing this form: <b>Craig Hilburn</b>					Date: <b>4/10/24</b>	

(See Instructions on reverse side)

Form AD-1006 (03-02)

## **STEPS IN THE PROCESSING THE FARMLAND AND CONVERSION IMPACT RATING FORM**

- Step 1 - Federal agencies (or Federally funded projects) involved in proposed projects that may convert farmland, as defined in the Farmland Protection Policy Act (FPPA) to nonagricultural uses, will initially complete Parts I and III of the form. For Corridor type projects, the Federal agency shall use form NRCS-CPA-106 in place of form AD-1006. The Land Evaluation and Site Assessment (LESA) process may also be accessed by visiting the FPPA website, <http://fppa.nrcs.usda.gov/lesa/>.
- Step 2 - Originator (Federal Agency) will send one original copy of the form together with appropriate scaled maps indicating location(s) of project site(s), to the Natural Resources Conservation Service (NRCS) local Field Office or USDA Service Center and retain a copy for their files. (NRCS has offices in most counties in the U.S. The USDA Office Information Locator may be found at [http://offices.usda.gov/scripts/ndISAPI.dll/oip\\_public/USA\\_map](http://offices.usda.gov/scripts/ndISAPI.dll/oip_public/USA_map), or the offices can usually be found in the Phone Book under U.S. Government, Department of Agriculture. A list of field offices is available from the NRCS State Conservationist and State Office in each State.)
- Step 3 - NRCS will, within 10 working days after receipt of the completed form, make a determination as to whether the site(s) of the proposed project contains prime, unique, statewide or local important farmland. (When a site visit or land evaluation system design is needed, NRCS will respond within 30 working days.
- Step 4 - For sites where farmland covered by the FPPA will be converted by the proposed project, NRCS will complete Parts II, IV and V of the form.
- Step 5 - NRCS will return the original copy of the form to the Federal agency involved in the project, and retain a file copy for NRCS records.
- Step 6 - The Federal agency involved in the proposed project will complete Parts VI and VII of the form and return the form with the final selected site to the servicing NRCS office.
- Step 7 - The Federal agency providing financial or technical assistance to the proposed project will make a determination as to whether the proposed conversion is consistent with the FPPA.

## **INSTRUCTIONS FOR COMPLETING THE FARMLAND CONVERSION IMPACT RATING FORM**

*(For Federal Agency)*

**Part I:** When completing the "County and State" questions, list all the local governments that are responsible for local land use controls where site(s) are to be evaluated.

**Part III:** When completing item B (Total Acres To Be Converted Indirectly), include the following:

1. Acres not being directly converted but that would no longer be capable of being farmed after the conversion, because the conversion would restrict access to them or other major change in the ability to use the land for agriculture.
2. Acres planned to receive services from an infrastructure project as indicated in the project justification (e.g. highways, utilities planned build out capacity) that will cause a direct conversion.

**Part VI:** Do not complete Part VI using the standard format if a State or Local site assessment is used. With local and NRCS assistance, use the local Land Evaluation and Site Assessment (LESA).

1. Assign the maximum points for each site assessment criterion as shown in § 658.5(b) of CFR. In cases of corridor-type project such as transportation, power line and flood control, criteria #5 and #6 will not apply and will, be weighted zero, however, criterion #8 will be weighed a maximum of 25 points and criterion #11 a maximum of 25 points.
2. Federal agencies may assign relative weights among the 12 site assessment criteria other than those shown on the FPPA rule after submitting individual agency FPPA policy for review and comment to NRCS. In all cases where other weights are assigned, relative adjustments must be made to maintain the maximum total points at 160. For project sites where the total points equal or exceed 160, consider alternative actions, as appropriate, that could reduce adverse impacts (e.g. Alternative Sites, Modifications or Mitigation).

**Part VII:** In computing the "Total Site Assessment Points" where a State or local site assessment is used and the total maximum number of points is other than 160, convert the site assessment points to a base of 160.

Example: if the Site Assessment maximum is 200 points, and the alternative Site "A" is rated 180 points:

$\frac{\text{Total points assigned Site A}}{\text{Maximum points possible}} = \frac{180}{200} \times 160 = 144 \text{ points for Site A}$
---

For assistance in completing this form or FPPA process, contact the local NRCS Field Office or USDA Service Center.

NRCS employees, consult the FPPA Manual and/or policy for additional instructions to complete the AD-1006 form.

**FARMLAND CONVERSION IMPACT RATING**

<b>PART I</b> (To be completed by Federal Agency)		Date Of Land Evaluation Request <b>4/10/24</b>				
Name of Project <b>MKARNS 12' Channel Deepening-24</b>		Federal Agency Involved <b>USACE</b>				
Proposed Land Use <b>Dredge Material Disposal Sites</b>		County and State <b>Wagoner County, Oklahoma</b>				
<b>PART II</b> (To be completed by NRCS)		Date Request Received By NRCS <b>4/16/2024</b>		Person Completing Form: <b>Jacob T. Bushong</b>		
Does the site contain Prime, Unique, Statewide or Local Important Farmland? (If no, the FPPA does not apply - do not complete additional parts of this form)		YES <input checked="" type="checkbox"/>	NO <input type="checkbox"/>	Acres Irrigated <b>9,450</b>	Average Farm Size <b>184</b>	
Major Crop(s) <b>Corn, Cotton, Small Grains</b>	Farmable Land In Govt. Jurisdiction Acres: <b>194,466</b> % <b>51</b>		Amount of Farmland As Defined in FPPA Acres: <b>171,837</b> % <b>45</b>			
Name of Land Evaluation System Used <b>NCCPI</b>	Name of State or Local Site Assessment System <b>NONE</b>		Date Land Evaluation Returned by NRCS <b>5/15/24</b>			
<b>PART III</b> (To be completed by Federal Agency)		Alternative Site Rating				
		Site A	Site B	Site C	Site D	
A. Total Acres To Be Converted Directly		<b>9.5</b>				
B. Total Acres To Be Converted Indirectly		<b>0.0</b>				
C. Total Acres In Site		<b>9.5</b>				
<b>PART IV</b> (To be completed by NRCS) Land Evaluation Information						
A. Total Acres Prime And Unique Farmland		<b>8.1</b>				
B. Total Acres Statewide Important or Local Important Farmland		<b>0.0</b>				
C. Percentage Of Farmland in County Or Local Govt. Unit To Be Converted		<b>0.0049</b>				
D. Percentage Of Farmland in Govt. Jurisdiction With Same Or Higher Relative Value		<b>35</b>				
<b>PART V</b> (To be completed by NRCS) Land Evaluation Criterion Relative Value of Farmland To Be Converted (Scale of 0 to 100 Points)		<b>85</b>				
<b>PART VI</b> (To be completed by Federal Agency) Site Assessment Criteria (Criteria are explained in 7 CFR 658.5 b. For Corridor project use form NRCS-CPA-106)		Maximum Points	Site A	Site B	Site C	Site D
1. Area In Non-urban Use		(15)	<b>15</b>			
2. Perimeter In Non-urban Use		(10)	<b>10</b>			
3. Percent Of Site Being Farmed		(20)	<b>20</b>			
4. Protection Provided By State and Local Government		(20)	<b>0</b>			
5. Distance From Urban Built-up Area		(15)	<b>5</b>			
6. Distance To Urban Support Services		(15)	<b>10</b>			
7. Size Of Present Farm Unit Compared To Average		(10)	<b>10</b>			
8. Creation Of Non-farmable Farmland		(10)	<b>0</b>			
9. Availability Of Farm Support Services		(5)	<b>5</b>			
10. On-Farm Investments		(20)	<b>20</b>			
11. Effects Of Conversion On Farm Support Services		(10)	<b>0</b>			
12. Compatibility With Existing Agricultural Use		(10)	<b>0</b>			
TOTAL SITE ASSESSMENT POINTS		<b>160</b>	<b>95</b>	<b>0</b>	<b>0</b>	<b>0</b>
<b>PART VII</b> (To be completed by Federal Agency)						
Relative Value Of Farmland (From Part V)		<b>100</b>	<b>85</b>	<b>0</b>	<b>0</b>	<b>0</b>
Total Site Assessment (From Part VI above or local site assessment)		<b>160</b>	<b>95</b>	<b>0</b>	<b>0</b>	<b>0</b>
<b>TOTAL POINTS (Total of above 2 lines)</b>		<b>260</b>	<b>180</b>	<b>0</b>	<b>0</b>	<b>0</b>
Site Selected: <b>OK-CDF-24</b>		Date Of Selection <b>4/10/24</b>		Was A Local Site Assessment Used? YES <input type="checkbox"/> NO <input checked="" type="checkbox"/>		
Reason For Selection: <b>Close proximity to needed dredge locations.</b>						
Name of Federal agency representative completing this form: <b>Craig Hilburn</b>					Date: <b>4/10/24</b>	

(See Instructions on reverse side)

Form AD-1006 (03-02)

## **STEPS IN THE PROCESSING THE FARMLAND AND CONVERSION IMPACT RATING FORM**

- Step 1 - Federal agencies (or Federally funded projects) involved in proposed projects that may convert farmland, as defined in the Farmland Protection Policy Act (FPPA) to nonagricultural uses, will initially complete Parts I and III of the form. For Corridor type projects, the Federal agency shall use form NRCS-CPA-106 in place of form AD-1006. The Land Evaluation and Site Assessment (LESA) process may also be accessed by visiting the FPPA website, <http://fppa.nrcs.usda.gov/lesa/>.
- Step 2 - Originator (Federal Agency) will send one original copy of the form together with appropriate scaled maps indicating location(s) of project site(s), to the Natural Resources Conservation Service (NRCS) local Field Office or USDA Service Center and retain a copy for their files. (NRCS has offices in most counties in the U.S. The USDA Office Information Locator may be found at [http://offices.usda.gov/scripts/ndISAPI.dll/oip\\_public/USA\\_map](http://offices.usda.gov/scripts/ndISAPI.dll/oip_public/USA_map), or the offices can usually be found in the Phone Book under U.S. Government, Department of Agriculture. A list of field offices is available from the NRCS State Conservationist and State Office in each State.)
- Step 3 - NRCS will, within 10 working days after receipt of the completed form, make a determination as to whether the site(s) of the proposed project contains prime, unique, statewide or local important farmland. (When a site visit or land evaluation system design is needed, NRCS will respond within 30 working days.
- Step 4 - For sites where farmland covered by the FPPA will be converted by the proposed project, NRCS will complete Parts II, IV and V of the form.
- Step 5 - NRCS will return the original copy of the form to the Federal agency involved in the project, and retain a file copy for NRCS records.
- Step 6 - The Federal agency involved in the proposed project will complete Parts VI and VII of the form and return the form with the final selected site to the servicing NRCS office.
- Step 7 - The Federal agency providing financial or technical assistance to the proposed project will make a determination as to whether the proposed conversion is consistent with the FPPA.

## **INSTRUCTIONS FOR COMPLETING THE FARMLAND CONVERSION IMPACT RATING FORM**

*(For Federal Agency)*

**Part I:** When completing the "County and State" questions, list all the local governments that are responsible for local land use controls where site(s) are to be evaluated.

**Part III:** When completing item B (Total Acres To Be Converted Indirectly), include the following:

1. Acres not being directly converted but that would no longer be capable of being farmed after the conversion, because the conversion would restrict access to them or other major change in the ability to use the land for agriculture.
2. Acres planned to receive services from an infrastructure project as indicated in the project justification (e.g. highways, utilities planned build out capacity) that will cause a direct conversion.

**Part VI:** Do not complete Part VI using the standard format if a State or Local site assessment is used. With local and NRCS assistance, use the local Land Evaluation and Site Assessment (LESA).

1. Assign the maximum points for each site assessment criterion as shown in § 658.5(b) of CFR. In cases of corridor-type project such as transportation, power line and flood control, criteria #5 and #6 will not apply and will, be weighted zero, however, criterion #8 will be weighed a maximum of 25 points and criterion #11 a maximum of 25 points.
2. Federal agencies may assign relative weights among the 12 site assessment criteria other than those shown on the FPPA rule after submitting individual agency FPPA policy for review and comment to NRCS. In all cases where other weights are assigned, relative adjustments must be made to maintain the maximum total points at 160. For project sites where the total points equal or exceed 160, consider alternative actions, as appropriate, that could reduce adverse impacts (e.g. Alternative Sites, Modifications or Mitigation).

**Part VII:** In computing the "Total Site Assessment Points" where a State or local site assessment is used and the total maximum number of points is other than 160, convert the site assessment points to a base of 160.

Example: if the Site Assessment maximum is 200 points, and the alternative Site "A" is rated 180 points:

$\frac{\text{Total points assigned Site A}}{\text{Maximum points possible}} = \frac{180}{200} \times 160 = 144 \text{ points for Site A}$
---

For assistance in completing this form or FPPA process, contact the local NRCS Field Office or USDA Service Center.

NRCS employees, consult the FPPA Manual and/or policy for additional instructions to complete the AD-1006 form.

**FARMLAND CONVERSION IMPACT RATING**

<b>PART I</b> (To be completed by Federal Agency)		Date Of Land Evaluation Request <b>4/10/24</b>				
Name of Project <b>MKARNS 12' Channel Deepening-27</b>		Federal Agency Involved <b>USACE</b>				
Proposed Land Use <b>Dredge Material Disposal Sites</b>		County and State <b>Wagoner County, Oklahoma</b>				
<b>PART II</b> (To be completed by NRCS)		Date Request Received By NRCS <b>4/16/2024</b>		Person Completing Form: <b>Jacob T. Bushong</b>		
Does the site contain Prime, Unique, Statewide or Local Important Farmland? (If no, the FPPA does not apply - do not complete additional parts of this form)		YES <input checked="" type="checkbox"/>	NO <input type="checkbox"/>	Acres Irrigated <b>9,450</b>	Average Farm Size <b>184</b>	
Major Crop(s) <b>Corn, Cotton, Small Grains</b>	Farmable Land In Govt. Jurisdiction Acres: <b>194,466</b> % <b>51</b>		Amount of Farmland As Defined in FPPA Acres: <b>171,837</b> % <b>45</b>			
Name of Land Evaluation System Used <b>NCCPI</b>	Name of State or Local Site Assessment System <b>NONE</b>		Date Land Evaluation Returned by NRCS <b>5/15/24</b>			
<b>PART III</b> (To be completed by Federal Agency)		Alternative Site Rating				
		Site A	Site B	Site C	Site D	
A. Total Acres To Be Converted Directly		<b>24.7</b>				
B. Total Acres To Be Converted Indirectly		<b>0.0</b>				
C. Total Acres In Site		<b>24.7</b>				
<b>PART IV</b> (To be completed by NRCS) Land Evaluation Information						
A. Total Acres Prime And Unique Farmland		<b>3.2</b>				
B. Total Acres Statewide Important or Local Important Farmland		<b>0.0</b>				
C. Percentage Of Farmland in County Or Local Govt. Unit To Be Converted		<b>0.0127</b>				
D. Percentage Of Farmland in Govt. Jurisdiction With Same Or Higher Relative Value		<b>11</b>				
<b>PART V</b> (To be completed by NRCS) Land Evaluation Criterion Relative Value of Farmland To Be Converted (Scale of 0 to 100 Points)		<b>93</b>				
<b>PART VI</b> (To be completed by Federal Agency) Site Assessment Criteria (Criteria are explained in 7 CFR 658.5 b. For Corridor project use form NRCS-CPA-106)		Maximum Points	Site A	Site B	Site C	Site D
1. Area In Non-urban Use		(15)	<b>15</b>			
2. Perimeter In Non-urban Use		(10)	<b>10</b>			
3. Percent Of Site Being Farmed		(20)	<b>0</b>			
4. Protection Provided By State and Local Government		(20)	<b>0</b>			
5. Distance From Urban Built-up Area		(15)	<b>5</b>			
6. Distance To Urban Support Services		(15)	<b>10</b>			
7. Size Of Present Farm Unit Compared To Average		(10)	<b>10</b>			
8. Creation Of Non-farmable Farmland		(10)	<b>0</b>			
9. Availability Of Farm Support Services		(5)	<b>5</b>			
10. On-Farm Investments		(20)	<b>0</b>			
11. Effects Of Conversion On Farm Support Services		(10)	<b>0</b>			
12. Compatibility With Existing Agricultural Use		(10)	<b>0</b>			
TOTAL SITE ASSESSMENT POINTS		<b>160</b>	<b>55</b>	<b>0</b>	<b>0</b>	<b>0</b>
<b>PART VII</b> (To be completed by Federal Agency)						
Relative Value Of Farmland (From Part V)		<b>100</b>	<b>93</b>	<b>0</b>	<b>0</b>	<b>0</b>
Total Site Assessment (From Part VI above or local site assessment)		<b>160</b>	<b>55</b>	<b>0</b>	<b>0</b>	<b>0</b>
<b>TOTAL POINTS (Total of above 2 lines)</b>		<b>260</b>	<b>148</b>	<b>0</b>	<b>0</b>	<b>0</b>
Site Selected: <b>OK-CDF-27</b>		Date Of Selection <b>4/10/24</b>		Was A Local Site Assessment Used? YES <input type="checkbox"/> NO <input checked="" type="checkbox"/>		
Reason For Selection: <b>Close proximity to needed dredge locations.</b>						
Name of Federal agency representative completing this form: <b>Craig Hilburn</b>					Date: <b>4/10/24</b>	

(See Instructions on reverse side)

Form AD-1006 (03-02)

## **STEPS IN THE PROCESSING THE FARMLAND AND CONVERSION IMPACT RATING FORM**

- Step 1 - Federal agencies (or Federally funded projects) involved in proposed projects that may convert farmland, as defined in the Farmland Protection Policy Act (FPPA) to nonagricultural uses, will initially complete Parts I and III of the form. For Corridor type projects, the Federal agency shall use form NRCS-CPA-106 in place of form AD-1006. The Land Evaluation and Site Assessment (LESA) process may also be accessed by visiting the FPPA website, <http://fppa.nrcs.usda.gov/lesa/>.
- Step 2 - Originator (Federal Agency) will send one original copy of the form together with appropriate scaled maps indicating location(s) of project site(s), to the Natural Resources Conservation Service (NRCS) local Field Office or USDA Service Center and retain a copy for their files. (NRCS has offices in most counties in the U.S. The USDA Office Information Locator may be found at [http://offices.usda.gov/scripts/ndISAPI.dll/oip\\_public/USA\\_map](http://offices.usda.gov/scripts/ndISAPI.dll/oip_public/USA_map), or the offices can usually be found in the Phone Book under U.S. Government, Department of Agriculture. A list of field offices is available from the NRCS State Conservationist and State Office in each State.)
- Step 3 - NRCS will, within 10 working days after receipt of the completed form, make a determination as to whether the site(s) of the proposed project contains prime, unique, statewide or local important farmland. (When a site visit or land evaluation system design is needed, NRCS will respond within 30 working days.
- Step 4 - For sites where farmland covered by the FPPA will be converted by the proposed project, NRCS will complete Parts II, IV and V of the form.
- Step 5 - NRCS will return the original copy of the form to the Federal agency involved in the project, and retain a file copy for NRCS records.
- Step 6 - The Federal agency involved in the proposed project will complete Parts VI and VII of the form and return the form with the final selected site to the servicing NRCS office.
- Step 7 - The Federal agency providing financial or technical assistance to the proposed project will make a determination as to whether the proposed conversion is consistent with the FPPA.

## **INSTRUCTIONS FOR COMPLETING THE FARMLAND CONVERSION IMPACT RATING FORM**

*(For Federal Agency)*

**Part I:** When completing the "County and State" questions, list all the local governments that are responsible for local land use controls where site(s) are to be evaluated.

**Part III:** When completing item B (Total Acres To Be Converted Indirectly), include the following:

1. Acres not being directly converted but that would no longer be capable of being farmed after the conversion, because the conversion would restrict access to them or other major change in the ability to use the land for agriculture.
2. Acres planned to receive services from an infrastructure project as indicated in the project justification (e.g. highways, utilities planned build out capacity) that will cause a direct conversion.

**Part VI:** Do not complete Part VI using the standard format if a State or Local site assessment is used. With local and NRCS assistance, use the local Land Evaluation and Site Assessment (LESA).

1. Assign the maximum points for each site assessment criterion as shown in § 658.5(b) of CFR. In cases of corridor-type project such as transportation, power line and flood control, criteria #5 and #6 will not apply and will, be weighted zero, however, criterion #8 will be weighed a maximum of 25 points and criterion #11 a maximum of 25 points.
2. Federal agencies may assign relative weights among the 12 site assessment criteria other than those shown on the FPPA rule after submitting individual agency FPPA policy for review and comment to NRCS. In all cases where other weights are assigned, relative adjustments must be made to maintain the maximum total points at 160. For project sites where the total points equal or exceed 160, consider alternative actions, as appropriate, that could reduce adverse impacts (e.g. Alternative Sites, Modifications or Mitigation).

**Part VII:** In computing the "Total Site Assessment Points" where a State or local site assessment is used and the total maximum number of points is other than 160, convert the site assessment points to a base of 160.

Example: if the Site Assessment maximum is 200 points, and the alternative Site "A" is rated 180 points:

$\frac{\text{Total points assigned Site A}}{\text{Maximum points possible}} = \frac{180}{200} \times 160 = 144 \text{ points for Site A}$
---

For assistance in completing this form or FPPA process, contact the local NRCS Field Office or USDA Service Center.

NRCS employees, consult the FPPA Manual and/or policy for additional instructions to complete the AD-1006 form.



**FARMLAND CONVERSION IMPACT RATING**

<b>PART I</b> (To be completed by Federal Agency)		Date Of Land Evaluation Request <b>4/10/24</b>				
Name of Project <b>MKARNS 12' Channel Deepening-28</b>		Federal Agency Involved <b>USACE</b>				
Proposed Land Use <b>Dredge Material Disposal Sites</b>		County and State <b>Wagoner County, Oklahoma</b>				
<b>PART II</b> (To be completed by NRCS)		Date Request Received By NRCS <b>4/16/2024</b>		Person Completing Form: <b>Jacob T. Bushong</b>		
Does the site contain Prime, Unique, Statewide or Local Important Farmland? (If no, the FPPA does not apply - do not complete additional parts of this form)		YES <input checked="" type="checkbox"/>	NO <input type="checkbox"/>	Acres Irrigated <b>9,450</b>	Average Farm Size <b>184</b>	
Major Crop(s) <b>Corn, Cotton, Small Grains</b>	Farmable Land In Govt. Jurisdiction Acres: <b>194,466</b> % <b>51</b>		Amount of Farmland As Defined in FPPA Acres: <b>171,837</b> % <b>45</b>			
Name of Land Evaluation System Used <b>NCCPI</b>	Name of State or Local Site Assessment System <b>NONE</b>		Date Land Evaluation Returned by NRCS <b>5/15/24</b>			
<b>PART III</b> (To be completed by Federal Agency)		Alternative Site Rating				
		Site A	Site B	Site C	Site D	
A. Total Acres To Be Converted Directly		<b>43.0</b>				
B. Total Acres To Be Converted Indirectly		<b>0.0</b>				
C. Total Acres In Site		<b>43.0</b>				
<b>PART IV</b> (To be completed by NRCS) Land Evaluation Information						
A. Total Acres Prime And Unique Farmland		<b>3.3</b>				
B. Total Acres Statewide Important or Local Important Farmland		<b>0.0</b>				
C. Percentage Of Farmland in County Or Local Govt. Unit To Be Converted		<b>0.0221</b>				
D. Percentage Of Farmland in Govt. Jurisdiction With Same Or Higher Relative Value		<b>12</b>				
<b>PART V</b> (To be completed by NRCS) Land Evaluation Criterion Relative Value of Farmland To Be Converted (Scale of 0 to 100 Points)		<b>91</b>				
<b>PART VI</b> (To be completed by Federal Agency) Site Assessment Criteria (Criteria are explained in 7 CFR 658.5 b. For Corridor project use form NRCS-CPA-106)		Maximum Points	Site A	Site B	Site C	Site D
1. Area In Non-urban Use		(15)	<b>15</b>			
2. Perimeter In Non-urban Use		(10)	<b>10</b>			
3. Percent Of Site Being Farmed		(20)	<b>0</b>			
4. Protection Provided By State and Local Government		(20)	<b>0</b>			
5. Distance From Urban Built-up Area		(15)	<b>10</b>			
6. Distance To Urban Support Services		(15)	<b>10</b>			
7. Size Of Present Farm Unit Compared To Average		(10)	<b>10</b>			
8. Creation Of Non-farmable Farmland		(10)	<b>0</b>			
9. Availability Of Farm Support Services		(5)	<b>5</b>			
10. On-Farm Investments		(20)	<b>0</b>			
11. Effects Of Conversion On Farm Support Services		(10)	<b>0</b>			
12. Compatibility With Existing Agricultural Use		(10)	<b>0</b>			
TOTAL SITE ASSESSMENT POINTS		<b>160</b>	<b>60</b>	<b>0</b>	<b>0</b>	<b>0</b>
<b>PART VII</b> (To be completed by Federal Agency)						
Relative Value Of Farmland (From Part V)		<b>100</b>	<b>91</b>	<b>0</b>	<b>0</b>	<b>0</b>
Total Site Assessment (From Part VI above or local site assessment)		<b>160</b>	<b>60</b>	<b>0</b>	<b>0</b>	<b>0</b>
<b>TOTAL POINTS (Total of above 2 lines)</b>		<b>260</b>	<b>151</b>	<b>0</b>	<b>0</b>	<b>0</b>
Site Selected: <b>OK-CDF-28</b>		Date Of Selection <b>4/10/24</b>		Was A Local Site Assessment Used? YES <input type="checkbox"/> NO <input checked="" type="checkbox"/>		
Reason For Selection: <b>Close proximity to needed dredge locations.</b>						
Name of Federal agency representative completing this form: <b>Craig Hilburn</b>					Date: <b>4/10/24</b>	

(See Instructions on reverse side)

Form AD-1006 (03-02)

## **STEPS IN THE PROCESSING THE FARMLAND AND CONVERSION IMPACT RATING FORM**

- Step 1 - Federal agencies (or Federally funded projects) involved in proposed projects that may convert farmland, as defined in the Farmland Protection Policy Act (FPPA) to nonagricultural uses, will initially complete Parts I and III of the form. For Corridor type projects, the Federal agency shall use form NRCS-CPA-106 in place of form AD-1006. The Land Evaluation and Site Assessment (LESA) process may also be accessed by visiting the FPPA website, <http://fppa.nrcs.usda.gov/lesa/>.
- Step 2 - Originator (Federal Agency) will send one original copy of the form together with appropriate scaled maps indicating location(s) of project site(s), to the Natural Resources Conservation Service (NRCS) local Field Office or USDA Service Center and retain a copy for their files. (NRCS has offices in most counties in the U.S. The USDA Office Information Locator may be found at [http://offices.usda.gov/scripts/ndISAPI.dll/oip\\_public/USA\\_map](http://offices.usda.gov/scripts/ndISAPI.dll/oip_public/USA_map), or the offices can usually be found in the Phone Book under U.S. Government, Department of Agriculture. A list of field offices is available from the NRCS State Conservationist and State Office in each State.)
- Step 3 - NRCS will, within 10 working days after receipt of the completed form, make a determination as to whether the site(s) of the proposed project contains prime, unique, statewide or local important farmland. (When a site visit or land evaluation system design is needed, NRCS will respond within 30 working days.
- Step 4 - For sites where farmland covered by the FPPA will be converted by the proposed project, NRCS will complete Parts II, IV and V of the form.
- Step 5 - NRCS will return the original copy of the form to the Federal agency involved in the project, and retain a file copy for NRCS records.
- Step 6 - The Federal agency involved in the proposed project will complete Parts VI and VII of the form and return the form with the final selected site to the servicing NRCS office.
- Step 7 - The Federal agency providing financial or technical assistance to the proposed project will make a determination as to whether the proposed conversion is consistent with the FPPA.

## **INSTRUCTIONS FOR COMPLETING THE FARMLAND CONVERSION IMPACT RATING FORM**

*(For Federal Agency)*

**Part I:** When completing the "County and State" questions, list all the local governments that are responsible for local land use controls where site(s) are to be evaluated.

**Part III:** When completing item B (Total Acres To Be Converted Indirectly), include the following:

1. Acres not being directly converted but that would no longer be capable of being farmed after the conversion, because the conversion would restrict access to them or other major change in the ability to use the land for agriculture.
2. Acres planned to receive services from an infrastructure project as indicated in the project justification (e.g. highways, utilities planned build out capacity) that will cause a direct conversion.

**Part VI:** Do not complete Part VI using the standard format if a State or Local site assessment is used. With local and NRCS assistance, use the local Land Evaluation and Site Assessment (LESA).

1. Assign the maximum points for each site assessment criterion as shown in § 658.5(b) of CFR. In cases of corridor-type project such as transportation, power line and flood control, criteria #5 and #6 will not apply and will, be weighted zero, however, criterion #8 will be weighed a maximum of 25 points and criterion #11 a maximum of 25 points.
2. Federal agencies may assign relative weights among the 12 site assessment criteria other than those shown on the FPPA rule after submitting individual agency FPPA policy for review and comment to NRCS. In all cases where other weights are assigned, relative adjustments must be made to maintain the maximum total points at 160. For project sites where the total points equal or exceed 160, consider alternative actions, as appropriate, that could reduce adverse impacts (e.g. Alternative Sites, Modifications or Mitigation).

**Part VII:** In computing the "Total Site Assessment Points" where a State or local site assessment is used and the total maximum number of points is other than 160, convert the site assessment points to a base of 160.

Example: if the Site Assessment maximum is 200 points, and the alternative Site "A" is rated 180 points:

$\frac{\text{Total points assigned Site A}}{\text{Maximum points possible}} = \frac{180}{200} \times 160 = 144 \text{ points for Site A}$
---

For assistance in completing this form or FPPA process, contact the local NRCS Field Office or USDA Service Center.

NRCS employees, consult the FPPA Manual and/or policy for additional instructions to complete the AD-1006 form.

**FARMLAND CONVERSION IMPACT RATING**

<b>PART I</b> (To be completed by Federal Agency)		Date Of Land Evaluation Request <b>4/10/24</b>				
Name of Project <b>MKARNS 12' Channel Deepening-29</b>		Federal Agency Involved <b>USACE</b>				
Proposed Land Use <b>Dredge Material Disposal Sites</b>		County and State <b>Wagoner County, Oklahoma</b>				
<b>PART II</b> (To be completed by NRCS)		Date Request Received By NRCS <b>4/16/2024</b>		Person Completing Form: <b>Jacob T. Bushong</b>		
Does the site contain Prime, Unique, Statewide or Local Important Farmland? (If no, the FPPA does not apply - do not complete additional parts of this form)		YES <input checked="" type="checkbox"/>	NO <input type="checkbox"/>	Acres Irrigated <b>9,450</b>	Average Farm Size <b>184</b>	
Major Crop(s) <b>Corn, Cotton, Small Grains</b>	Farmable Land In Govt. Jurisdiction Acres: <b>194,466</b> % <b>51</b>		Amount of Farmland As Defined in FPPA Acres: <b>171,837</b> % <b>45</b>			
Name of Land Evaluation System Used <b>NCCPI</b>	Name of State or Local Site Assessment System <b>NONE</b>		Date Land Evaluation Returned by NRCS <b>5/15/24</b>			
<b>PART III</b> (To be completed by Federal Agency)		Alternative Site Rating				
		Site A	Site B	Site C	Site D	
A. Total Acres To Be Converted Directly		<b>23.8</b>				
B. Total Acres To Be Converted Indirectly		<b>0.0</b>				
C. Total Acres In Site		<b>23.8</b>				
<b>PART IV</b> (To be completed by NRCS) Land Evaluation Information						
A. Total Acres Prime And Unique Farmland		<b>4.0</b>				
B. Total Acres Statewide Important or Local Important Farmland		<b>0.0</b>				
C. Percentage Of Farmland in County Or Local Govt. Unit To Be Converted		<b>0.0122</b>				
D. Percentage Of Farmland in Govt. Jurisdiction With Same Or Higher Relative Value		<b>25</b>				
<b>PART V</b> (To be completed by NRCS) Land Evaluation Criterion Relative Value of Farmland To Be Converted (Scale of 0 to 100 Points)		<b>77</b>				
<b>PART VI</b> (To be completed by Federal Agency) Site Assessment Criteria (Criteria are explained in 7 CFR 658.5 b. For Corridor project use form NRCS-CPA-106)		Maximum Points	Site A	Site B	Site C	Site D
1. Area In Non-urban Use		(15)	<b>15</b>			
2. Perimeter In Non-urban Use		(10)	<b>10</b>			
3. Percent Of Site Being Farmed		(20)	<b>5</b>			
4. Protection Provided By State and Local Government		(20)	<b>0</b>			
5. Distance From Urban Built-up Area		(15)	<b>15</b>			
6. Distance To Urban Support Services		(15)	<b>15</b>			
7. Size Of Present Farm Unit Compared To Average		(10)	<b>10</b>			
8. Creation Of Non-farmable Farmland		(10)	<b>0</b>			
9. Availability Of Farm Support Services		(5)	<b>5</b>			
10. On-Farm Investments		(20)	<b>0</b>			
11. Effects Of Conversion On Farm Support Services		(10)	<b>0</b>			
12. Compatibility With Existing Agricultural Use		(10)	<b>0</b>			
TOTAL SITE ASSESSMENT POINTS		<b>160</b>	<b>75</b>	<b>0</b>	<b>0</b>	<b>0</b>
<b>PART VII</b> (To be completed by Federal Agency)						
Relative Value Of Farmland (From Part V)		<b>100</b>	<b>77</b>	<b>0</b>	<b>0</b>	<b>0</b>
Total Site Assessment (From Part VI above or local site assessment)		<b>160</b>	<b>75</b>	<b>0</b>	<b>0</b>	<b>0</b>
<b>TOTAL POINTS (Total of above 2 lines)</b>		<b>260</b>	<b>152</b>	<b>0</b>	<b>0</b>	<b>0</b>
Site Selected: <b>OK-CDF-29</b>		Date Of Selection <b>4/10/24</b>		Was A Local Site Assessment Used? YES <input type="checkbox"/> NO <input checked="" type="checkbox"/>		
Reason For Selection: <b>Close proximity to needed dredge locations.</b>						
Name of Federal agency representative completing this form: <b>Craig Hilburn</b>					Date: <b>4/10/24</b>	

(See Instructions on reverse side)

Form AD-1006 (03-02)

## **STEPS IN THE PROCESSING THE FARMLAND AND CONVERSION IMPACT RATING FORM**

- Step 1 - Federal agencies (or Federally funded projects) involved in proposed projects that may convert farmland, as defined in the Farmland Protection Policy Act (FPPA) to nonagricultural uses, will initially complete Parts I and III of the form. For Corridor type projects, the Federal agency shall use form NRCS-CPA-106 in place of form AD-1006. The Land Evaluation and Site Assessment (LESA) process may also be accessed by visiting the FPPA website, <http://fppa.nrcs.usda.gov/lesa/>.
- Step 2 - Originator (Federal Agency) will send one original copy of the form together with appropriate scaled maps indicating location(s) of project site(s), to the Natural Resources Conservation Service (NRCS) local Field Office or USDA Service Center and retain a copy for their files. (NRCS has offices in most counties in the U.S. The USDA Office Information Locator may be found at [http://offices.usda.gov/scripts/ndISAPI.dll/oip\\_public/USA\\_map](http://offices.usda.gov/scripts/ndISAPI.dll/oip_public/USA_map), or the offices can usually be found in the Phone Book under U.S. Government, Department of Agriculture. A list of field offices is available from the NRCS State Conservationist and State Office in each State.)
- Step 3 - NRCS will, within 10 working days after receipt of the completed form, make a determination as to whether the site(s) of the proposed project contains prime, unique, statewide or local important farmland. (When a site visit or land evaluation system design is needed, NRCS will respond within 30 working days.
- Step 4 - For sites where farmland covered by the FPPA will be converted by the proposed project, NRCS will complete Parts II, IV and V of the form.
- Step 5 - NRCS will return the original copy of the form to the Federal agency involved in the project, and retain a file copy for NRCS records.
- Step 6 - The Federal agency involved in the proposed project will complete Parts VI and VII of the form and return the form with the final selected site to the servicing NRCS office.
- Step 7 - The Federal agency providing financial or technical assistance to the proposed project will make a determination as to whether the proposed conversion is consistent with the FPPA.

## **INSTRUCTIONS FOR COMPLETING THE FARMLAND CONVERSION IMPACT RATING FORM**

*(For Federal Agency)*

**Part I:** When completing the "County and State" questions, list all the local governments that are responsible for local land use controls where site(s) are to be evaluated.

**Part III:** When completing item B (Total Acres To Be Converted Indirectly), include the following:

1. Acres not being directly converted but that would no longer be capable of being farmed after the conversion, because the conversion would restrict access to them or other major change in the ability to use the land for agriculture.
2. Acres planned to receive services from an infrastructure project as indicated in the project justification (e.g. highways, utilities planned build out capacity) that will cause a direct conversion.

**Part VI:** Do not complete Part VI using the standard format if a State or Local site assessment is used. With local and NRCS assistance, use the local Land Evaluation and Site Assessment (LESA).

1. Assign the maximum points for each site assessment criterion as shown in § 658.5(b) of CFR. In cases of corridor-type project such as transportation, power line and flood control, criteria #5 and #6 will not apply and will, be weighted zero, however, criterion #8 will be weighed a maximum of 25 points and criterion #11 a maximum of 25 points.
2. Federal agencies may assign relative weights among the 12 site assessment criteria other than those shown on the FPPA rule after submitting individual agency FPPA policy for review and comment to NRCS. In all cases where other weights are assigned, relative adjustments must be made to maintain the maximum total points at 160. For project sites where the total points equal or exceed 160, consider alternative actions, as appropriate, that could reduce adverse impacts (e.g. Alternative Sites, Modifications or Mitigation).

**Part VII:** In computing the "Total Site Assessment Points" where a State or local site assessment is used and the total maximum number of points is other than 160, convert the site assessment points to a base of 160.

Example: if the Site Assessment maximum is 200 points, and the alternative Site "A" is rated 180 points:

$\frac{\text{Total points assigned Site A}}{\text{Maximum points possible}} = \frac{180}{200} \times 160 = 144 \text{ points for Site A}$
---

For assistance in completing this form or FPPA process, contact the local NRCS Field Office or USDA Service Center.

NRCS employees, consult the FPPA Manual and/or policy for additional instructions to complete the AD-1006 form.

**FARMLAND CONVERSION IMPACT RATING**

<b>PART I</b> (To be completed by Federal Agency)		Date Of Land Evaluation Request <b>4/10/24</b>				
Name of Project <b>MKARNS 12' Channel Deepening-32</b>		Federal Agency Involved <b>USACE</b>				
Proposed Land Use <b>Dredge Material Disposal Sites</b>		County and State <b>Wagoner County, Oklahoma</b>				
<b>PART II</b> (To be completed by NRCS)		Date Request Received By NRCS <b>4/16/2024</b>		Person Completing Form: <b>Jacob T. Bushong</b>		
Does the site contain Prime, Unique, Statewide or Local Important Farmland? (If no, the FPPA does not apply - do not complete additional parts of this form)		YES <input checked="" type="checkbox"/>	NO <input type="checkbox"/>	Acres Irrigated <b>9,450</b>	Average Farm Size <b>184</b>	
Major Crop(s) <b>Corn, Cotton, Small Grains</b>	Farmable Land In Govt. Jurisdiction Acres: <b>194,466</b> % <b>51</b>		Amount of Farmland As Defined in FPPA Acres: <b>171,837</b> % <b>45</b>			
Name of Land Evaluation System Used <b>NCCPI</b>	Name of State or Local Site Assessment System <b>NONE</b>		Date Land Evaluation Returned by NRCS <b>5/15/24</b>			
<b>PART III</b> (To be completed by Federal Agency)		Alternative Site Rating				
		Site A	Site B	Site C	Site D	
A. Total Acres To Be Converted Directly		<b>17.1</b>				
B. Total Acres To Be Converted Indirectly		<b>0.0</b>				
C. Total Acres In Site		<b>17.1</b>				
<b>PART IV</b> (To be completed by NRCS) Land Evaluation Information						
A. Total Acres Prime And Unique Farmland		<b>3.1</b>				
B. Total Acres Statewide Important or Local Important Farmland		<b>0.0</b>				
C. Percentage Of Farmland in County Or Local Govt. Unit To Be Converted		<b>0.0088</b>				
D. Percentage Of Farmland in Govt. Jurisdiction With Same Or Higher Relative Value		<b>43</b>				
<b>PART V</b> (To be completed by NRCS) Land Evaluation Criterion Relative Value of Farmland To Be Converted (Scale of 0 to 100 Points)		<b>76</b>				
<b>PART VI</b> (To be completed by Federal Agency) Site Assessment Criteria (Criteria are explained in 7 CFR 658.5 b. For Corridor project use form NRCS-CPA-106)		Maximum Points	Site A	Site B	Site C	Site D
1. Area In Non-urban Use		(15)	<b>15</b>			
2. Perimeter In Non-urban Use		(10)	<b>10</b>			
3. Percent Of Site Being Farmed		(20)	<b>10</b>			
4. Protection Provided By State and Local Government		(20)	<b>0</b>			
5. Distance From Urban Built-up Area		(15)	<b>15</b>			
6. Distance To Urban Support Services		(15)	<b>15</b>			
7. Size Of Present Farm Unit Compared To Average		(10)	<b>10</b>			
8. Creation Of Non-farmable Farmland		(10)	<b>0</b>			
9. Availability Of Farm Support Services		(5)	<b>5</b>			
10. On-Farm Investments		(20)	<b>5</b>			
11. Effects Of Conversion On Farm Support Services		(10)	<b>0</b>			
12. Compatibility With Existing Agricultural Use		(10)	<b>0</b>			
TOTAL SITE ASSESSMENT POINTS		<b>160</b>	<b>85</b>	<b>0</b>	<b>0</b>	<b>0</b>
<b>PART VII</b> (To be completed by Federal Agency)						
Relative Value Of Farmland (From Part V)		<b>100</b>	<b>76</b>	<b>0</b>	<b>0</b>	<b>0</b>
Total Site Assessment (From Part VI above or local site assessment)		<b>160</b>	<b>85</b>	<b>0</b>	<b>0</b>	<b>0</b>
<b>TOTAL POINTS (Total of above 2 lines)</b>		<b>260</b>	<b>161</b>	<b>0</b>	<b>0</b>	<b>0</b>
Site Selected: <b>OK-CDF-32</b>		Date Of Selection <b>4/10/24</b>		Was A Local Site Assessment Used? YES <input type="checkbox"/> NO <input checked="" type="checkbox"/>		
Reason For Selection: <b>Close proximity to needed dredge locations.</b>						
Name of Federal agency representative completing this form: <b>Craig Hilburn</b>					Date: <b>4/10/24</b>	

(See Instructions on reverse side)

Form AD-1006 (03-02)

## **STEPS IN THE PROCESSING THE FARMLAND AND CONVERSION IMPACT RATING FORM**

- Step 1 - Federal agencies (or Federally funded projects) involved in proposed projects that may convert farmland, as defined in the Farmland Protection Policy Act (FPPA) to nonagricultural uses, will initially complete Parts I and III of the form. For Corridor type projects, the Federal agency shall use form NRCS-CPA-106 in place of form AD-1006. The Land Evaluation and Site Assessment (LESA) process may also be accessed by visiting the FPPA website, <http://fppa.nrcs.usda.gov/lesa/>.
- Step 2 - Originator (Federal Agency) will send one original copy of the form together with appropriate scaled maps indicating location(s) of project site(s), to the Natural Resources Conservation Service (NRCS) local Field Office or USDA Service Center and retain a copy for their files. (NRCS has offices in most counties in the U.S. The USDA Office Information Locator may be found at [http://offices.usda.gov/scripts/ndISAPI.dll/oip\\_public/USA\\_map](http://offices.usda.gov/scripts/ndISAPI.dll/oip_public/USA_map), or the offices can usually be found in the Phone Book under U.S. Government, Department of Agriculture. A list of field offices is available from the NRCS State Conservationist and State Office in each State.)
- Step 3 - NRCS will, within 10 working days after receipt of the completed form, make a determination as to whether the site(s) of the proposed project contains prime, unique, statewide or local important farmland. (When a site visit or land evaluation system design is needed, NRCS will respond within 30 working days.
- Step 4 - For sites where farmland covered by the FPPA will be converted by the proposed project, NRCS will complete Parts II, IV and V of the form.
- Step 5 - NRCS will return the original copy of the form to the Federal agency involved in the project, and retain a file copy for NRCS records.
- Step 6 - The Federal agency involved in the proposed project will complete Parts VI and VII of the form and return the form with the final selected site to the servicing NRCS office.
- Step 7 - The Federal agency providing financial or technical assistance to the proposed project will make a determination as to whether the proposed conversion is consistent with the FPPA.

## **INSTRUCTIONS FOR COMPLETING THE FARMLAND CONVERSION IMPACT RATING FORM**

*(For Federal Agency)*

**Part I:** When completing the "County and State" questions, list all the local governments that are responsible for local land use controls where site(s) are to be evaluated.

**Part III:** When completing item B (Total Acres To Be Converted Indirectly), include the following:

1. Acres not being directly converted but that would no longer be capable of being farmed after the conversion, because the conversion would restrict access to them or other major change in the ability to use the land for agriculture.
2. Acres planned to receive services from an infrastructure project as indicated in the project justification (e.g. highways, utilities planned build out capacity) that will cause a direct conversion.

**Part VI:** Do not complete Part VI using the standard format if a State or Local site assessment is used. With local and NRCS assistance, use the local Land Evaluation and Site Assessment (LESA).

1. Assign the maximum points for each site assessment criterion as shown in § 658.5(b) of CFR. In cases of corridor-type project such as transportation, power line and flood control, criteria #5 and #6 will not apply and will, be weighted zero, however, criterion #8 will be weighed a maximum of 25 points and criterion #11 a maximum of 25 points.
2. Federal agencies may assign relative weights among the 12 site assessment criteria other than those shown on the FPPA rule after submitting individual agency FPPA policy for review and comment to NRCS. In all cases where other weights are assigned, relative adjustments must be made to maintain the maximum total points at 160. For project sites where the total points equal or exceed 160, consider alternative actions, as appropriate, that could reduce adverse impacts (e.g. Alternative Sites, Modifications or Mitigation).

**Part VII:** In computing the "Total Site Assessment Points" where a State or local site assessment is used and the total maximum number of points is other than 160, convert the site assessment points to a base of 160.

Example: if the Site Assessment maximum is 200 points, and the alternative Site "A" is rated 180 points:

$\frac{\text{Total points assigned Site A}}{\text{Maximum points possible}} = \frac{180}{200} \times 160 = 144 \text{ points for Site A}$
---

For assistance in completing this form or FPPA process, contact the local NRCS Field Office or USDA Service Center.

NRCS employees, consult the FPPA Manual and/or policy for additional instructions to complete the AD-1006 form.

**FARMLAND CONVERSION IMPACT RATING**

<b>PART I</b> (To be completed by Federal Agency)		Date Of Land Evaluation Request <b>4/10/24</b>				
Name of Project <b>MKARNS 12' Channel Deepening-34</b>		Federal Agency Involved <b>USACE</b>				
Proposed Land Use <b>Dredge Material Disposal Sites</b>		County and State <b>Wagoner County, Oklahoma</b>				
<b>PART II</b> (To be completed by NRCS)		Date Request Received By NRCS <b>4/16/2024</b>		Person Completing Form: <b>Jacob T. Bushong</b>		
Does the site contain Prime, Unique, Statewide or Local Important Farmland? (If no, the FPPA does not apply - do not complete additional parts of this form)		YES <input checked="" type="checkbox"/>	NO <input type="checkbox"/>	Acres Irrigated <b>9,450</b>	Average Farm Size <b>184</b>	
Major Crop(s) <b>Corn, Cotton, Small Grains</b>	Farmable Land In Govt. Jurisdiction Acres: <b>194,466</b> % <b>51</b>		Amount of Farmland As Defined in FPPA Acres: <b>171,837</b> % <b>45</b>			
Name of Land Evaluation System Used <b>NCCPI</b>	Name of State or Local Site Assessment System <b>NONE</b>		Date Land Evaluation Returned by NRCS <b>5/15/24</b>			
<b>PART III</b> (To be completed by Federal Agency)		Alternative Site Rating				
		Site A	Site B	Site C	Site D	
A. Total Acres To Be Converted Directly		<b>15.1</b>				
B. Total Acres To Be Converted Indirectly		<b>0.0</b>				
C. Total Acres In Site		<b>15.1</b>				
<b>PART IV</b> (To be completed by NRCS) Land Evaluation Information						
A. Total Acres Prime And Unique Farmland		<b>1.4</b>				
B. Total Acres Statewide Important or Local Important Farmland		<b>0.0</b>				
C. Percentage Of Farmland in County Or Local Govt. Unit To Be Converted		<b>0.0078</b>				
D. Percentage Of Farmland in Govt. Jurisdiction With Same Or Higher Relative Value		<b>91</b>				
<b>PART V</b> (To be completed by NRCS) Land Evaluation Criterion Relative Value of Farmland To Be Converted (Scale of 0 to 100 Points)		<b>9</b>				
<b>PART VI</b> (To be completed by Federal Agency) Site Assessment Criteria (Criteria are explained in 7 CFR 658.5 b. For Corridor project use form NRCS-CPA-106)		Maximum Points	Site A	Site B	Site C	Site D
1. Area In Non-urban Use		(15)	<b>15</b>			
2. Perimeter In Non-urban Use		(10)	<b>10</b>			
3. Percent Of Site Being Farmed		(20)	<b>0</b>			
4. Protection Provided By State and Local Government		(20)	<b>0</b>			
5. Distance From Urban Built-up Area		(15)	<b>10</b>			
6. Distance To Urban Support Services		(15)	<b>10</b>			
7. Size Of Present Farm Unit Compared To Average		(10)	<b>10</b>			
8. Creation Of Non-farmable Farmland		(10)	<b>0</b>			
9. Availability Of Farm Support Services		(5)	<b>5</b>			
10. On-Farm Investments		(20)	<b>0</b>			
11. Effects Of Conversion On Farm Support Services		(10)	<b>0</b>			
12. Compatibility With Existing Agricultural Use		(10)	<b>0</b>			
TOTAL SITE ASSESSMENT POINTS		<b>160</b>	<b>60</b>	<b>0</b>	<b>0</b>	<b>0</b>
<b>PART VII</b> (To be completed by Federal Agency)						
Relative Value Of Farmland (From Part V)		<b>100</b>	<b>9</b>	<b>0</b>	<b>0</b>	<b>0</b>
Total Site Assessment (From Part VI above or local site assessment)		<b>160</b>	<b>60</b>	<b>0</b>	<b>0</b>	<b>0</b>
<b>TOTAL POINTS (Total of above 2 lines)</b>		<b>260</b>	<b>69</b>	<b>0</b>	<b>0</b>	<b>0</b>
Site Selected: <b>OK-CDF-34</b>		Date Of Selection <b>4/10/24</b>		Was A Local Site Assessment Used? YES <input type="checkbox"/> NO <input checked="" type="checkbox"/>		
Reason For Selection: <b>Close proximity to needed dredge locations.</b>						
Name of Federal agency representative completing this form: <b>Craig Hilburn</b>					Date: <b>4/10/24</b>	

(See Instructions on reverse side)

Form AD-1006 (03-02)

## **STEPS IN THE PROCESSING THE FARMLAND AND CONVERSION IMPACT RATING FORM**

- Step 1 - Federal agencies (or Federally funded projects) involved in proposed projects that may convert farmland, as defined in the Farmland Protection Policy Act (FPPA) to nonagricultural uses, will initially complete Parts I and III of the form. For Corridor type projects, the Federal agency shall use form NRCS-CPA-106 in place of form AD-1006. The Land Evaluation and Site Assessment (LESA) process may also be accessed by visiting the FPPA website, <http://fppa.nrcs.usda.gov/lesa/>.
- Step 2 - Originator (Federal Agency) will send one original copy of the form together with appropriate scaled maps indicating location(s) of project site(s), to the Natural Resources Conservation Service (NRCS) local Field Office or USDA Service Center and retain a copy for their files. (NRCS has offices in most counties in the U.S. The USDA Office Information Locator may be found at [http://offices.usda.gov/scripts/ndISAPI.dll/oip\\_public/USA\\_map](http://offices.usda.gov/scripts/ndISAPI.dll/oip_public/USA_map), or the offices can usually be found in the Phone Book under U.S. Government, Department of Agriculture. A list of field offices is available from the NRCS State Conservationist and State Office in each State.)
- Step 3 - NRCS will, within 10 working days after receipt of the completed form, make a determination as to whether the site(s) of the proposed project contains prime, unique, statewide or local important farmland. (When a site visit or land evaluation system design is needed, NRCS will respond within 30 working days.
- Step 4 - For sites where farmland covered by the FPPA will be converted by the proposed project, NRCS will complete Parts II, IV and V of the form.
- Step 5 - NRCS will return the original copy of the form to the Federal agency involved in the project, and retain a file copy for NRCS records.
- Step 6 - The Federal agency involved in the proposed project will complete Parts VI and VII of the form and return the form with the final selected site to the servicing NRCS office.
- Step 7 - The Federal agency providing financial or technical assistance to the proposed project will make a determination as to whether the proposed conversion is consistent with the FPPA.

## **INSTRUCTIONS FOR COMPLETING THE FARMLAND CONVERSION IMPACT RATING FORM**

*(For Federal Agency)*

**Part I:** When completing the "County and State" questions, list all the local governments that are responsible for local land use controls where site(s) are to be evaluated.

**Part III:** When completing item B (Total Acres To Be Converted Indirectly), include the following:

1. Acres not being directly converted but that would no longer be capable of being farmed after the conversion, because the conversion would restrict access to them or other major change in the ability to use the land for agriculture.
2. Acres planned to receive services from an infrastructure project as indicated in the project justification (e.g. highways, utilities planned build out capacity) that will cause a direct conversion.

**Part VI:** Do not complete Part VI using the standard format if a State or Local site assessment is used. With local and NRCS assistance, use the local Land Evaluation and Site Assessment (LESA).

1. Assign the maximum points for each site assessment criterion as shown in § 658.5(b) of CFR. In cases of corridor-type project such as transportation, power line and flood control, criteria #5 and #6 will not apply and will, be weighted zero, however, criterion #8 will be weighed a maximum of 25 points and criterion #11 a maximum of 25 points.
2. Federal agencies may assign relative weights among the 12 site assessment criteria other than those shown on the FPPA rule after submitting individual agency FPPA policy for review and comment to NRCS. In all cases where other weights are assigned, relative adjustments must be made to maintain the maximum total points at 160. For project sites where the total points equal or exceed 160, consider alternative actions, as appropriate, that could reduce adverse impacts (e.g. Alternative Sites, Modifications or Mitigation).

**Part VII:** In computing the "Total Site Assessment Points" where a State or local site assessment is used and the total maximum number of points is other than 160, convert the site assessment points to a base of 160.

Example: if the Site Assessment maximum is 200 points, and the alternative Site "A" is rated 180 points:

$\frac{\text{Total points assigned Site A}}{\text{Maximum points possible}} = \frac{180}{200} \times 160 = 144 \text{ points for Site A}$
---

For assistance in completing this form or FPPA process, contact the local NRCS Field Office or USDA Service Center.

NRCS employees, consult the FPPA Manual and/or policy for additional instructions to complete the AD-1006 form.



**FARMLAND CONVERSION IMPACT RATING**

<b>PART I</b> (To be completed by Federal Agency)		Date Of Land Evaluation Request <b>4/10/24</b>				
Name of Project <b>MKARNS 12' Channel Deepening-36a</b>		Federal Agency Involved <b>USACE</b>				
Proposed Land Use <b>Dredge Material Disposal Sites</b>		County and State <b>Wagoner County, Oklahoma</b>				
<b>PART II</b> (To be completed by NRCS)		Date Request Received By NRCS <b>4/16/2024</b>		Person Completing Form: <b>Jacob T. Bushong</b>		
Does the site contain Prime, Unique, Statewide or Local Important Farmland? (If no, the FPPA does not apply - do not complete additional parts of this form)		YES <input checked="" type="checkbox"/>	NO <input type="checkbox"/>	Acres Irrigated <b>9,450</b>	Average Farm Size <b>184</b>	
Major Crop(s) <b>Corn, Cotton, Small Grains</b>	Farmable Land In Govt. Jurisdiction Acres: <b>194,466</b> % <b>51</b>		Amount of Farmland As Defined in FPPA Acres: <b>171,837</b> % <b>45</b>			
Name of Land Evaluation System Used <b>NCCPI</b>	Name of State or Local Site Assessment System <b>NONE</b>		Date Land Evaluation Returned by NRCS <b>5/15/24</b>			
<b>PART III</b> (To be completed by Federal Agency)		Alternative Site Rating				
		Site A	Site B	Site C	Site D	
A. Total Acres To Be Converted Directly		<b>5.4</b>				
B. Total Acres To Be Converted Indirectly		<b>0.0</b>				
C. Total Acres In Site		<b>5.4</b>				
<b>PART IV</b> (To be completed by NRCS) Land Evaluation Information						
A. Total Acres Prime And Unique Farmland		<b>4.7</b>				
B. Total Acres Statewide Important or Local Important Farmland		<b>0.0</b>				
C. Percentage Of Farmland in County Or Local Govt. Unit To Be Converted		<b>0.0028</b>				
D. Percentage Of Farmland in Govt. Jurisdiction With Same Or Higher Relative Value		<b>8</b>				
<b>PART V</b> (To be completed by NRCS) Land Evaluation Criterion Relative Value of Farmland To Be Converted (Scale of 0 to 100 Points)		<b>93</b>				
<b>PART VI</b> (To be completed by Federal Agency) Site Assessment Criteria (Criteria are explained in 7 CFR 658.5 b. For Corridor project use form NRCS-CPA-106)		Maximum Points	Site A	Site B	Site C	Site D
1. Area In Non-urban Use		(15)	<b>15</b>			
2. Perimeter In Non-urban Use		(10)	<b>10</b>			
3. Percent Of Site Being Farmed		(20)	<b>15</b>			
4. Protection Provided By State and Local Government		(20)	<b>0</b>			
5. Distance From Urban Built-up Area		(15)	<b>15</b>			
6. Distance To Urban Support Services		(15)	<b>15</b>			
7. Size Of Present Farm Unit Compared To Average		(10)	<b>10</b>			
8. Creation Of Non-farmable Farmland		(10)	<b>0</b>			
9. Availability Of Farm Support Services		(5)	<b>5</b>			
10. On-Farm Investments		(20)	<b>20</b>			
11. Effects Of Conversion On Farm Support Services		(10)	<b>0</b>			
12. Compatibility With Existing Agricultural Use		(10)	<b>0</b>			
TOTAL SITE ASSESSMENT POINTS		<b>160</b>	<b>105</b>	<b>0</b>	<b>0</b>	<b>0</b>
<b>PART VII</b> (To be completed by Federal Agency)						
Relative Value Of Farmland (From Part V)		<b>100</b>	<b>93</b>	<b>0</b>	<b>0</b>	<b>0</b>
Total Site Assessment (From Part VI above or local site assessment)		<b>160</b>	<b>105</b>	<b>0</b>	<b>0</b>	<b>0</b>
<b>TOTAL POINTS (Total of above 2 lines)</b>		<b>260</b>	<b>198</b>	<b>0</b>	<b>0</b>	<b>0</b>
Site Selected: <b>OK-CDF-36a</b>		Date Of Selection <b>4/10/24</b>		Was A Local Site Assessment Used? YES <input type="checkbox"/> NO <input checked="" type="checkbox"/>		
Reason For Selection: <b>Close proximity to needed dredge locations.</b>						
Name of Federal agency representative completing this form: <b>Craig Hilburn</b>					Date: <b>4/10/24</b>	

(See Instructions on reverse side)

Form AD-1006 (03-02)

## **STEPS IN THE PROCESSING THE FARMLAND AND CONVERSION IMPACT RATING FORM**

- Step 1 - Federal agencies (or Federally funded projects) involved in proposed projects that may convert farmland, as defined in the Farmland Protection Policy Act (FPPA) to nonagricultural uses, will initially complete Parts I and III of the form. For Corridor type projects, the Federal agency shall use form NRCS-CPA-106 in place of form AD-1006. The Land Evaluation and Site Assessment (LESA) process may also be accessed by visiting the FPPA website, <http://fppa.nrcs.usda.gov/lesa/>.
- Step 2 - Originator (Federal Agency) will send one original copy of the form together with appropriate scaled maps indicating location(s) of project site(s), to the Natural Resources Conservation Service (NRCS) local Field Office or USDA Service Center and retain a copy for their files. (NRCS has offices in most counties in the U.S. The USDA Office Information Locator may be found at [http://offices.usda.gov/scripts/ndISAPI.dll/oip\\_public/USA\\_map](http://offices.usda.gov/scripts/ndISAPI.dll/oip_public/USA_map), or the offices can usually be found in the Phone Book under U.S. Government, Department of Agriculture. A list of field offices is available from the NRCS State Conservationist and State Office in each State.)
- Step 3 - NRCS will, within 10 working days after receipt of the completed form, make a determination as to whether the site(s) of the proposed project contains prime, unique, statewide or local important farmland. (When a site visit or land evaluation system design is needed, NRCS will respond within 30 working days.
- Step 4 - For sites where farmland covered by the FPPA will be converted by the proposed project, NRCS will complete Parts II, IV and V of the form.
- Step 5 - NRCS will return the original copy of the form to the Federal agency involved in the project, and retain a file copy for NRCS records.
- Step 6 - The Federal agency involved in the proposed project will complete Parts VI and VII of the form and return the form with the final selected site to the servicing NRCS office.
- Step 7 - The Federal agency providing financial or technical assistance to the proposed project will make a determination as to whether the proposed conversion is consistent with the FPPA.

## **INSTRUCTIONS FOR COMPLETING THE FARMLAND CONVERSION IMPACT RATING FORM**

*(For Federal Agency)*

**Part I:** When completing the "County and State" questions, list all the local governments that are responsible for local land use controls where site(s) are to be evaluated.

**Part III:** When completing item B (Total Acres To Be Converted Indirectly), include the following:

1. Acres not being directly converted but that would no longer be capable of being farmed after the conversion, because the conversion would restrict access to them or other major change in the ability to use the land for agriculture.
2. Acres planned to receive services from an infrastructure project as indicated in the project justification (e.g. highways, utilities planned build out capacity) that will cause a direct conversion.

**Part VI:** Do not complete Part VI using the standard format if a State or Local site assessment is used. With local and NRCS assistance, use the local Land Evaluation and Site Assessment (LESA).

1. Assign the maximum points for each site assessment criterion as shown in § 658.5(b) of CFR. In cases of corridor-type project such as transportation, power line and flood control, criteria #5 and #6 will not apply and will, be weighted zero, however, criterion #8 will be weighed a maximum of 25 points and criterion #11 a maximum of 25 points.
2. Federal agencies may assign relative weights among the 12 site assessment criteria other than those shown on the FPPA rule after submitting individual agency FPPA policy for review and comment to NRCS. In all cases where other weights are assigned, relative adjustments must be made to maintain the maximum total points at 160. For project sites where the total points equal or exceed 160, consider alternative actions, as appropriate, that could reduce adverse impacts (e.g. Alternative Sites, Modifications or Mitigation).

**Part VII:** In computing the "Total Site Assessment Points" where a State or local site assessment is used and the total maximum number of points is other than 160, convert the site assessment points to a base of 160.

Example: if the Site Assessment maximum is 200 points, and the alternative Site "A" is rated 180 points:

$\frac{\text{Total points assigned Site A}}{\text{Maximum points possible}} = \frac{180}{200} \times 160 = 144 \text{ points for Site A}$
---

For assistance in completing this form or FPPA process, contact the local NRCS Field Office or USDA Service Center.

NRCS employees, consult the FPPA Manual and/or policy for additional instructions to complete the AD-1006 form.

**FARMLAND CONVERSION IMPACT RATING**

<b>PART I</b> (To be completed by Federal Agency)		Date Of Land Evaluation Request <b>4/10/24</b>				
Name of Project <b>MKARNS 12' Channel Deepening-37</b>		Federal Agency Involved <b>USACE</b>				
Proposed Land Use <b>Dredge Material Disposal Sites</b>		County and State <b>Wagoner County, Oklahoma</b>				
<b>PART II</b> (To be completed by NRCS)		Date Request Received By NRCS <b>4/16/2024</b>		Person Completing Form: <b>Jacob T. Bushong</b>		
Does the site contain Prime, Unique, Statewide or Local Important Farmland? (If no, the FPPA does not apply - do not complete additional parts of this form)		YES <input checked="" type="checkbox"/>	NO <input type="checkbox"/>	Acres Irrigated <b>9,450</b>	Average Farm Size <b>184</b>	
Major Crop(s) <b>Corn, Cotton, Small Grains</b>	Farmable Land In Govt. Jurisdiction Acres: <b>194,466</b> % <b>51</b>		Amount of Farmland As Defined in FPPA Acres: <b>171,837</b> % <b>45</b>			
Name of Land Evaluation System Used <b>NCCPI</b>	Name of State or Local Site Assessment System <b>NONE</b>		Date Land Evaluation Returned by NRCS <b>5/15/24</b>			
<b>PART III</b> (To be completed by Federal Agency)		Alternative Site Rating				
		Site A	Site B	Site C	Site D	
A. Total Acres To Be Converted Directly		<b>5.5</b>				
B. Total Acres To Be Converted Indirectly		<b>0.0</b>				
C. Total Acres In Site		<b>5.5</b>				
<b>PART IV</b> (To be completed by NRCS) Land Evaluation Information						
A. Total Acres Prime And Unique Farmland		<b>5.2</b>				
B. Total Acres Statewide Important or Local Important Farmland		<b>0.0</b>				
C. Percentage Of Farmland in County Or Local Govt. Unit To Be Converted		<b>0.0028</b>				
D. Percentage Of Farmland in Govt. Jurisdiction With Same Or Higher Relative Value		<b>4</b>				
<b>PART V</b> (To be completed by NRCS) Land Evaluation Criterion Relative Value of Farmland To Be Converted (Scale of 0 to 100 Points)		<b>97</b>				
<b>PART VI</b> (To be completed by Federal Agency) Site Assessment Criteria (Criteria are explained in 7 CFR 658.5 b. For Corridor project use form NRCS-CPA-106)		Maximum Points	Site A	Site B	Site C	Site D
1. Area In Non-urban Use		(15)	<b>15</b>			
2. Perimeter In Non-urban Use		(10)	<b>10</b>			
3. Percent Of Site Being Farmed		(20)	<b>20</b>			
4. Protection Provided By State and Local Government		(20)	<b>0</b>			
5. Distance From Urban Built-up Area		(15)	<b>15</b>			
6. Distance To Urban Support Services		(15)	<b>15</b>			
7. Size Of Present Farm Unit Compared To Average		(10)	<b>10</b>			
8. Creation Of Non-farmable Farmland		(10)	<b>0</b>			
9. Availability Of Farm Support Services		(5)	<b>5</b>			
10. On-Farm Investments		(20)	<b>20</b>			
11. Effects Of Conversion On Farm Support Services		(10)	<b>0</b>			
12. Compatibility With Existing Agricultural Use		(10)	<b>0</b>			
TOTAL SITE ASSESSMENT POINTS		<b>160</b>	<b>110</b>	<b>0</b>	<b>0</b>	<b>0</b>
<b>PART VII</b> (To be completed by Federal Agency)						
Relative Value Of Farmland (From Part V)		<b>100</b>	<b>97</b>	<b>0</b>	<b>0</b>	<b>0</b>
Total Site Assessment (From Part VI above or local site assessment)		<b>160</b>	<b>110</b>	<b>0</b>	<b>0</b>	<b>0</b>
<b>TOTAL POINTS (Total of above 2 lines)</b>		<b>260</b>	<b>207</b>	<b>0</b>	<b>0</b>	<b>0</b>
Site Selected: <b>OK-CDF-37</b>		Date Of Selection <b>4/10/24</b>		Was A Local Site Assessment Used? YES <input type="checkbox"/> NO <input checked="" type="checkbox"/>		
Reason For Selection: <b>Close proximity to needed dredge locations.</b>						
Name of Federal agency representative completing this form: <b>Craig Hilburn</b>					Date: <b>4/10/24</b>	

(See Instructions on reverse side)

Form AD-1006 (03-02)

## **STEPS IN THE PROCESSING THE FARMLAND AND CONVERSION IMPACT RATING FORM**

- Step 1 - Federal agencies (or Federally funded projects) involved in proposed projects that may convert farmland, as defined in the Farmland Protection Policy Act (FPPA) to nonagricultural uses, will initially complete Parts I and III of the form. For Corridor type projects, the Federal agency shall use form NRCS-CPA-106 in place of form AD-1006. The Land Evaluation and Site Assessment (LESA) process may also be accessed by visiting the FPPA website, <http://fppa.nrcs.usda.gov/lesa/>.
- Step 2 - Originator (Federal Agency) will send one original copy of the form together with appropriate scaled maps indicating location(s) of project site(s), to the Natural Resources Conservation Service (NRCS) local Field Office or USDA Service Center and retain a copy for their files. (NRCS has offices in most counties in the U.S. The USDA Office Information Locator may be found at [http://offices.usda.gov/scripts/ndISAPI.dll/oip\\_public/USA\\_map](http://offices.usda.gov/scripts/ndISAPI.dll/oip_public/USA_map), or the offices can usually be found in the Phone Book under U.S. Government, Department of Agriculture. A list of field offices is available from the NRCS State Conservationist and State Office in each State.)
- Step 3 - NRCS will, within 10 working days after receipt of the completed form, make a determination as to whether the site(s) of the proposed project contains prime, unique, statewide or local important farmland. (When a site visit or land evaluation system design is needed, NRCS will respond within 30 working days.
- Step 4 - For sites where farmland covered by the FPPA will be converted by the proposed project, NRCS will complete Parts II, IV and V of the form.
- Step 5 - NRCS will return the original copy of the form to the Federal agency involved in the project, and retain a file copy for NRCS records.
- Step 6 - The Federal agency involved in the proposed project will complete Parts VI and VII of the form and return the form with the final selected site to the servicing NRCS office.
- Step 7 - The Federal agency providing financial or technical assistance to the proposed project will make a determination as to whether the proposed conversion is consistent with the FPPA.

## **INSTRUCTIONS FOR COMPLETING THE FARMLAND CONVERSION IMPACT RATING FORM**

*(For Federal Agency)*

**Part I:** When completing the "County and State" questions, list all the local governments that are responsible for local land use controls where site(s) are to be evaluated.

**Part III:** When completing item B (Total Acres To Be Converted Indirectly), include the following:

1. Acres not being directly converted but that would no longer be capable of being farmed after the conversion, because the conversion would restrict access to them or other major change in the ability to use the land for agriculture.
2. Acres planned to receive services from an infrastructure project as indicated in the project justification (e.g. highways, utilities planned build out capacity) that will cause a direct conversion.

**Part VI:** Do not complete Part VI using the standard format if a State or Local site assessment is used. With local and NRCS assistance, use the local Land Evaluation and Site Assessment (LESA).

1. Assign the maximum points for each site assessment criterion as shown in § 658.5(b) of CFR. In cases of corridor-type project such as transportation, power line and flood control, criteria #5 and #6 will not apply and will, be weighted zero, however, criterion #8 will be weighed a maximum of 25 points and criterion #11 a maximum of 25 points.
2. Federal agencies may assign relative weights among the 12 site assessment criteria other than those shown on the FPPA rule after submitting individual agency FPPA policy for review and comment to NRCS. In all cases where other weights are assigned, relative adjustments must be made to maintain the maximum total points at 160. For project sites where the total points equal or exceed 160, consider alternative actions, as appropriate, that could reduce adverse impacts (e.g. Alternative Sites, Modifications or Mitigation).

**Part VII:** In computing the "Total Site Assessment Points" where a State or local site assessment is used and the total maximum number of points is other than 160, convert the site assessment points to a base of 160.

Example: if the Site Assessment maximum is 200 points, and the alternative Site "A" is rated 180 points:

$\frac{\text{Total points assigned Site A}}{\text{Maximum points possible}} = \frac{180}{200} \times 160 = 144 \text{ points for Site A}$
---

For assistance in completing this form or FPPA process, contact the local NRCS Field Office or USDA Service Center.

NRCS employees, consult the FPPA Manual and/or policy for additional instructions to complete the AD-1006 form.

**FARMLAND CONVERSION IMPACT RATING**

<b>PART I</b> (To be completed by Federal Agency)		Date Of Land Evaluation Request <b>4/10/24</b>				
Name of Project <b>MKARNS 12' Channel Deepening-39</b>		Federal Agency Involved <b>USACE</b>				
Proposed Land Use <b>Dredge Material Disposal Sites</b>		County and State <b>Rogers County, Oklahoma</b>				
<b>PART II</b> (To be completed by NRCS)		Date Request Received By NRCS <b>4/16/2024</b>		Person Completing Form: <b>Jacob T. Bushong</b>		
Does the site contain Prime, Unique, Statewide or Local Important Farmland? (If no, the FPPA does not apply - do not complete additional parts of this form)		YES <input checked="" type="checkbox"/>	NO <input type="checkbox"/>	Acres Irrigated <b>1,180</b>	Average Farm Size <b>169</b>	
Major Crop(s) <b>Corn, Cotton, Small Grains</b>	Farmable Land In Govt. Jurisdiction Acres: <b>299,353</b> % <b>66</b>		Amount of Farmland As Defined in FPPA Acres: <b>257,563</b> % <b>57</b>			
Name of Land Evaluation System Used <b>NCCPI</b>	Name of State or Local Site Assessment System <b>NONE</b>		Date Land Evaluation Returned by NRCS <b>5/15/24</b>			
<b>PART III</b> (To be completed by Federal Agency)		Alternative Site Rating				
		Site A	Site B	Site C	Site D	
A. Total Acres To Be Converted Directly		<b>6.3</b>				
B. Total Acres To Be Converted Indirectly		<b>0.0</b>				
C. Total Acres In Site		<b>6.3</b>				
<b>PART IV</b> (To be completed by NRCS) Land Evaluation Information						
A. Total Acres Prime And Unique Farmland		<b>0.4</b>				
B. Total Acres Statewide Important or Local Important Farmland		<b>0.0</b>				
C. Percentage Of Farmland in County Or Local Govt. Unit To Be Converted		<b>0.0021</b>				
D. Percentage Of Farmland in Govt. Jurisdiction With Same Or Higher Relative Value		<b>7</b>				
<b>PART V</b> (To be completed by NRCS) Land Evaluation Criterion Relative Value of Farmland To Be Converted (Scale of 0 to 100 Points)		<b>92</b>				
<b>PART VI</b> (To be completed by Federal Agency) Site Assessment Criteria (Criteria are explained in 7 CFR 658.5 b. For Corridor project use form NRCS-CPA-106)		Maximum Points	Site A	Site B	Site C	Site D
1. Area In Non-urban Use	(15)	<b>15</b>				
2. Perimeter In Non-urban Use	(10)	<b>10</b>				
3. Percent Of Site Being Farmed	(20)	<b>10</b>				
4. Protection Provided By State and Local Government	(20)	<b>0</b>				
5. Distance From Urban Built-up Area	(15)	<b>15</b>				
6. Distance To Urban Support Services	(15)	<b>15</b>				
7. Size Of Present Farm Unit Compared To Average	(10)	<b>10</b>				
8. Creation Of Non-farmable Farmland	(10)	<b>0</b>				
9. Availability Of Farm Support Services	(5)	<b>5</b>				
10. On-Farm Investments	(20)	<b>0</b>				
11. Effects Of Conversion On Farm Support Services	(10)	<b>0</b>				
12. Compatibility With Existing Agricultural Use	(10)	<b>0</b>				
TOTAL SITE ASSESSMENT POINTS	<b>160</b>	<b>80</b>	<b>0</b>	<b>0</b>	<b>0</b>	
<b>PART VII</b> (To be completed by Federal Agency)						
Relative Value Of Farmland (From Part V)		<b>100</b>	<b>92</b>	<b>0</b>	<b>0</b>	<b>0</b>
Total Site Assessment (From Part VI above or local site assessment)		<b>160</b>	<b>80</b>	<b>0</b>	<b>0</b>	<b>0</b>
<b>TOTAL POINTS (Total of above 2 lines)</b>		<b>260</b>	<b>172</b>	<b>0</b>	<b>0</b>	<b>0</b>
Site Selected: <b>OK-CDF-39</b>		Date Of Selection <b>4/10/24</b>		Was A Local Site Assessment Used? YES <input type="checkbox"/> NO <input checked="" type="checkbox"/>		
Reason For Selection: <b>Close proximity to needed dredge locations.</b>						
Name of Federal agency representative completing this form: <b>Craig Hilburn</b>					Date: <b>4/10/24</b>	

(See Instructions on reverse side)

Form AD-1006 (03-02)

## **STEPS IN THE PROCESSING THE FARMLAND AND CONVERSION IMPACT RATING FORM**

- Step 1 - Federal agencies (or Federally funded projects) involved in proposed projects that may convert farmland, as defined in the Farmland Protection Policy Act (FPPA) to nonagricultural uses, will initially complete Parts I and III of the form. For Corridor type projects, the Federal agency shall use form NRCS-CPA-106 in place of form AD-1006. The Land Evaluation and Site Assessment (LESA) process may also be accessed by visiting the FPPA website, <http://fppa.nrcs.usda.gov/lesa/>.
- Step 2 - Originator (Federal Agency) will send one original copy of the form together with appropriate scaled maps indicating location(s) of project site(s), to the Natural Resources Conservation Service (NRCS) local Field Office or USDA Service Center and retain a copy for their files. (NRCS has offices in most counties in the U.S. The USDA Office Information Locator may be found at [http://offices.usda.gov/scripts/ndISAPI.dll/oip\\_public/USA\\_map](http://offices.usda.gov/scripts/ndISAPI.dll/oip_public/USA_map), or the offices can usually be found in the Phone Book under U.S. Government, Department of Agriculture. A list of field offices is available from the NRCS State Conservationist and State Office in each State.)
- Step 3 - NRCS will, within 10 working days after receipt of the completed form, make a determination as to whether the site(s) of the proposed project contains prime, unique, statewide or local important farmland. (When a site visit or land evaluation system design is needed, NRCS will respond within 30 working days.
- Step 4 - For sites where farmland covered by the FPPA will be converted by the proposed project, NRCS will complete Parts II, IV and V of the form.
- Step 5 - NRCS will return the original copy of the form to the Federal agency involved in the project, and retain a file copy for NRCS records.
- Step 6 - The Federal agency involved in the proposed project will complete Parts VI and VII of the form and return the form with the final selected site to the servicing NRCS office.
- Step 7 - The Federal agency providing financial or technical assistance to the proposed project will make a determination as to whether the proposed conversion is consistent with the FPPA.

## **INSTRUCTIONS FOR COMPLETING THE FARMLAND CONVERSION IMPACT RATING FORM**

*(For Federal Agency)*

**Part I:** When completing the "County and State" questions, list all the local governments that are responsible for local land use controls where site(s) are to be evaluated.

**Part III:** When completing item B (Total Acres To Be Converted Indirectly), include the following:

1. Acres not being directly converted but that would no longer be capable of being farmed after the conversion, because the conversion would restrict access to them or other major change in the ability to use the land for agriculture.
2. Acres planned to receive services from an infrastructure project as indicated in the project justification (e.g. highways, utilities planned build out capacity) that will cause a direct conversion.

**Part VI:** Do not complete Part VI using the standard format if a State or Local site assessment is used. With local and NRCS assistance, use the local Land Evaluation and Site Assessment (LESA).

1. Assign the maximum points for each site assessment criterion as shown in § 658.5(b) of CFR. In cases of corridor-type project such as transportation, power line and flood control, criteria #5 and #6 will not apply and will, be weighted zero, however, criterion #8 will be weighed a maximum of 25 points and criterion #11 a maximum of 25 points.
2. Federal agencies may assign relative weights among the 12 site assessment criteria other than those shown on the FPPA rule after submitting individual agency FPPA policy for review and comment to NRCS. In all cases where other weights are assigned, relative adjustments must be made to maintain the maximum total points at 160. For project sites where the total points equal or exceed 160, consider alternative actions, as appropriate, that could reduce adverse impacts (e.g. Alternative Sites, Modifications or Mitigation).

**Part VII:** In computing the "Total Site Assessment Points" where a State or local site assessment is used and the total maximum number of points is other than 160, convert the site assessment points to a base of 160.

Example: if the Site Assessment maximum is 200 points, and the alternative Site "A" is rated 180 points:

$\frac{\text{Total points assigned Site A}}{\text{Maximum points possible}} = \frac{180}{200} \times 160 = 144 \text{ points for Site A}$
---

For assistance in completing this form or FPPA process, contact the local NRCS Field Office or USDA Service Center.

NRCS employees, consult the FPPA Manual and/or policy for additional instructions to complete the AD-1006 form.

**FARMLAND CONVERSION IMPACT RATING**

<b>PART I</b> (To be completed by Federal Agency)		Date Of Land Evaluation Request <b>4/10/24</b>				
Name of Project <b>MKARNS 12' Channel Deepening-40</b>		Federal Agency Involved <b>USACE</b>				
Proposed Land Use <b>Dredge Material Disposal Sites</b>		County and State <b>Rogers County, Oklahoma</b>				
<b>PART II</b> (To be completed by NRCS)		Date Request Received By NRCS <b>4/16/2024</b>		Person Completing Form: <b>Jacob T. Bushong</b>		
Does the site contain Prime, Unique, Statewide or Local Important Farmland? (If no, the FPPA does not apply - do not complete additional parts of this form)		YES <input checked="" type="checkbox"/>	NO <input type="checkbox"/>	Acres Irrigated <b>1,180</b>	Average Farm Size <b>169</b>	
Major Crop(s) <b>Corn, Cotton, Small Grains</b>	Farmable Land In Govt. Jurisdiction Acres: <b>299,353</b> % <b>66</b>		Amount of Farmland As Defined in FPPA Acres: <b>257,563</b> % <b>57</b>			
Name of Land Evaluation System Used <b>NCCPI</b>	Name of State or Local Site Assessment System <b>NONE</b>		Date Land Evaluation Returned by NRCS <b>5/15/24</b>			
<b>PART III</b> (To be completed by Federal Agency)		Alternative Site Rating				
		Site A	Site B	Site C	Site D	
A. Total Acres To Be Converted Directly		<b>25.5</b>				
B. Total Acres To Be Converted Indirectly		<b>0.0</b>				
C. Total Acres In Site		<b>25.5</b>				
<b>PART IV</b> (To be completed by NRCS) Land Evaluation Information						
A. Total Acres Prime And Unique Farmland		<b>3.0</b>				
B. Total Acres Statewide Important or Local Important Farmland		<b>0.0</b>				
C. Percentage Of Farmland in County Or Local Govt. Unit To Be Converted		<b>0.0085</b>				
D. Percentage Of Farmland in Govt. Jurisdiction With Same Or Higher Relative Value		<b>12</b>				
<b>PART V</b> (To be completed by NRCS) Land Evaluation Criterion Relative Value of Farmland To Be Converted (Scale of 0 to 100 Points)		<b>89</b>				
<b>PART VI</b> (To be completed by Federal Agency) Site Assessment Criteria (Criteria are explained in 7 CFR 658.5 b. For Corridor project use form NRCS-CPA-106)		Maximum Points	Site A	Site B	Site C	Site D
1. Area In Non-urban Use		(15)	<b>15</b>			
2. Perimeter In Non-urban Use		(10)	<b>10</b>			
3. Percent Of Site Being Farmed		(20)	<b>5</b>			
4. Protection Provided By State and Local Government		(20)	<b>0</b>			
5. Distance From Urban Built-up Area		(15)	<b>10</b>			
6. Distance To Urban Support Services		(15)	<b>10</b>			
7. Size Of Present Farm Unit Compared To Average		(10)	<b>10</b>			
8. Creation Of Non-farmable Farmland		(10)	<b>0</b>			
9. Availability Of Farm Support Services		(5)	<b>5</b>			
10. On-Farm Investments		(20)	<b>0</b>			
11. Effects Of Conversion On Farm Support Services		(10)	<b>0</b>			
12. Compatibility With Existing Agricultural Use		(10)	<b>0</b>			
TOTAL SITE ASSESSMENT POINTS		<b>160</b>	<b>65</b>	<b>0</b>	<b>0</b>	<b>0</b>
<b>PART VII</b> (To be completed by Federal Agency)						
Relative Value Of Farmland (From Part V)		<b>100</b>	<b>89</b>	<b>0</b>	<b>0</b>	<b>0</b>
Total Site Assessment (From Part VI above or local site assessment)		<b>160</b>	<b>65</b>	<b>0</b>	<b>0</b>	<b>0</b>
<b>TOTAL POINTS (Total of above 2 lines)</b>		<b>260</b>	<b>154</b>	<b>0</b>	<b>0</b>	<b>0</b>
Site Selected: <b>OK-CDF-40</b>		Date Of Selection <b>4/10/24</b>		Was A Local Site Assessment Used? YES <input type="checkbox"/> NO <input checked="" type="checkbox"/>		
Reason For Selection: <b>Close proximity to needed dredge locations.</b>						
Name of Federal agency representative completing this form: <b>Craig Hilburn</b>					Date: <b>4/10/24</b>	

(See Instructions on reverse side)

Form AD-1006 (03-02)

## **STEPS IN THE PROCESSING THE FARMLAND AND CONVERSION IMPACT RATING FORM**

- Step 1 - Federal agencies (or Federally funded projects) involved in proposed projects that may convert farmland, as defined in the Farmland Protection Policy Act (FPPA) to nonagricultural uses, will initially complete Parts I and III of the form. For Corridor type projects, the Federal agency shall use form NRCS-CPA-106 in place of form AD-1006. The Land Evaluation and Site Assessment (LESA) process may also be accessed by visiting the FPPA website, <http://fppa.nrcs.usda.gov/lesa/>.
- Step 2 - Originator (Federal Agency) will send one original copy of the form together with appropriate scaled maps indicating location(s) of project site(s), to the Natural Resources Conservation Service (NRCS) local Field Office or USDA Service Center and retain a copy for their files. (NRCS has offices in most counties in the U.S. The USDA Office Information Locator may be found at [http://offices.usda.gov/scripts/ndISAPI.dll/oip\\_public/USA\\_map](http://offices.usda.gov/scripts/ndISAPI.dll/oip_public/USA_map), or the offices can usually be found in the Phone Book under U.S. Government, Department of Agriculture. A list of field offices is available from the NRCS State Conservationist and State Office in each State.)
- Step 3 - NRCS will, within 10 working days after receipt of the completed form, make a determination as to whether the site(s) of the proposed project contains prime, unique, statewide or local important farmland. (When a site visit or land evaluation system design is needed, NRCS will respond within 30 working days.
- Step 4 - For sites where farmland covered by the FPPA will be converted by the proposed project, NRCS will complete Parts II, IV and V of the form.
- Step 5 - NRCS will return the original copy of the form to the Federal agency involved in the project, and retain a file copy for NRCS records.
- Step 6 - The Federal agency involved in the proposed project will complete Parts VI and VII of the form and return the form with the final selected site to the servicing NRCS office.
- Step 7 - The Federal agency providing financial or technical assistance to the proposed project will make a determination as to whether the proposed conversion is consistent with the FPPA.

## **INSTRUCTIONS FOR COMPLETING THE FARMLAND CONVERSION IMPACT RATING FORM**

*(For Federal Agency)*

**Part I:** When completing the "County and State" questions, list all the local governments that are responsible for local land use controls where site(s) are to be evaluated.

**Part III:** When completing item B (Total Acres To Be Converted Indirectly), include the following:

1. Acres not being directly converted but that would no longer be capable of being farmed after the conversion, because the conversion would restrict access to them or other major change in the ability to use the land for agriculture.
2. Acres planned to receive services from an infrastructure project as indicated in the project justification (e.g. highways, utilities planned build out capacity) that will cause a direct conversion.

**Part VI:** Do not complete Part VI using the standard format if a State or Local site assessment is used. With local and NRCS assistance, use the local Land Evaluation and Site Assessment (LESA).

1. Assign the maximum points for each site assessment criterion as shown in § 658.5(b) of CFR. In cases of corridor-type project such as transportation, power line and flood control, criteria #5 and #6 will not apply and will, be weighted zero, however, criterion #8 will be weighed a maximum of 25 points and criterion #11 a maximum of 25 points.
2. Federal agencies may assign relative weights among the 12 site assessment criteria other than those shown on the FPPA rule after submitting individual agency FPPA policy for review and comment to NRCS. In all cases where other weights are assigned, relative adjustments must be made to maintain the maximum total points at 160. For project sites where the total points equal or exceed 160, consider alternative actions, as appropriate, that could reduce adverse impacts (e.g. Alternative Sites, Modifications or Mitigation).

**Part VII:** In computing the "Total Site Assessment Points" where a State or local site assessment is used and the total maximum number of points is other than 160, convert the site assessment points to a base of 160.

Example: if the Site Assessment maximum is 200 points, and the alternative Site "A" is rated 180 points:

$\frac{\text{Total points assigned Site A}}{\text{Maximum points possible}} = \frac{180}{200} \times 160 = 144 \text{ points for Site A}$
---

For assistance in completing this form or FPPA process, contact the local NRCS Field Office or USDA Service Center.

NRCS employees, consult the FPPA Manual and/or policy for additional instructions to complete the AD-1006 form.



**FARMLAND CONVERSION IMPACT RATING**

<b>PART I</b> (To be completed by Federal Agency)		Date Of Land Evaluation Request <b>4/10/24</b>				
Name of Project <b>MKARNS 12' Channel Deepening-41</b>		Federal Agency Involved <b>USACE</b>				
Proposed Land Use <b>Dredge Material Disposal Sites</b>		County and State <b>Rogers County, Oklahoma</b>				
<b>PART II</b> (To be completed by NRCS)		Date Request Received By NRCS <b>4/16/2024</b>		Person Completing Form: <b>Jacob T. Bushong</b>		
Does the site contain Prime, Unique, Statewide or Local Important Farmland? (If no, the FPPA does not apply - do not complete additional parts of this form)		YES <input checked="" type="checkbox"/>	NO <input type="checkbox"/>	Acres Irrigated <b>1,180</b>	Average Farm Size <b>169</b>	
Major Crop(s) <b>Corn, Cotton, Small Grains</b>	Farmable Land In Govt. Jurisdiction Acres: <b>299,353</b> % <b>66</b>		Amount of Farmland As Defined in FPPA Acres: <b>257,563</b> % <b>57</b>			
Name of Land Evaluation System Used <b>NCCPI</b>	Name of State or Local Site Assessment System <b>NONE</b>		Date Land Evaluation Returned by NRCS <b>5/15/24</b>			
<b>PART III</b> (To be completed by Federal Agency)		Alternative Site Rating				
		Site A	Site B	Site C	Site D	
A. Total Acres To Be Converted Directly		<b>12.0</b>				
B. Total Acres To Be Converted Indirectly		<b>0.0</b>				
C. Total Acres In Site		<b>12.0</b>				
<b>PART IV</b> (To be completed by NRCS) Land Evaluation Information						
A. Total Acres Prime And Unique Farmland		<b>8.9</b>				
B. Total Acres Statewide Important or Local Important Farmland		<b>0.0</b>				
C. Percentage Of Farmland in County Or Local Govt. Unit To Be Converted		<b>0.0040</b>				
D. Percentage Of Farmland in Govt. Jurisdiction With Same Or Higher Relative Value		<b>19</b>				
<b>PART V</b> (To be completed by NRCS) Land Evaluation Criterion Relative Value of Farmland To Be Converted (Scale of 0 to 100 Points)		<b>88</b>				
<b>PART VI</b> (To be completed by Federal Agency) Site Assessment Criteria (Criteria are explained in 7 CFR 658.5 b. For Corridor project use form NRCS-CPA-106)		Maximum Points	Site A	Site B	Site C	Site D
1. Area In Non-urban Use		(15)	<b>15</b>			
2. Perimeter In Non-urban Use		(10)	<b>10</b>			
3. Percent Of Site Being Farmed		(20)	<b>15</b>			
4. Protection Provided By State and Local Government		(20)	<b>0</b>			
5. Distance From Urban Built-up Area		(15)	<b>15</b>			
6. Distance To Urban Support Services		(15)	<b>15</b>			
7. Size Of Present Farm Unit Compared To Average		(10)	<b>10</b>			
8. Creation Of Non-farmable Farmland		(10)	<b>0</b>			
9. Availability Of Farm Support Services		(5)	<b>5</b>			
10. On-Farm Investments		(20)	<b>10</b>			
11. Effects Of Conversion On Farm Support Services		(10)	<b>0</b>			
12. Compatibility With Existing Agricultural Use		(10)	<b>0</b>			
TOTAL SITE ASSESSMENT POINTS		<b>160</b>	<b>95</b>	<b>0</b>	<b>0</b>	<b>0</b>
<b>PART VII</b> (To be completed by Federal Agency)						
Relative Value Of Farmland (From Part V)		<b>100</b>	<b>88</b>	<b>0</b>	<b>0</b>	<b>0</b>
Total Site Assessment (From Part VI above or local site assessment)		<b>160</b>	<b>95</b>	<b>0</b>	<b>0</b>	<b>0</b>
<b>TOTAL POINTS (Total of above 2 lines)</b>		<b>260</b>	<b>183</b>	<b>0</b>	<b>0</b>	<b>0</b>
Site Selected: <b>OK-CDF-41</b>		Date Of Selection <b>4/10/24</b>		Was A Local Site Assessment Used? YES <input type="checkbox"/> NO <input checked="" type="checkbox"/>		
Reason For Selection: <b>Close proximity to needed dredge locations.</b>						
Name of Federal agency representative completing this form: <b>Craig Hilburn</b>					Date: <b>4/10/24</b>	

## **STEPS IN THE PROCESSING THE FARMLAND AND CONVERSION IMPACT RATING FORM**

- Step 1 - Federal agencies (or Federally funded projects) involved in proposed projects that may convert farmland, as defined in the Farmland Protection Policy Act (FPPA) to nonagricultural uses, will initially complete Parts I and III of the form. For Corridor type projects, the Federal agency shall use form NRCS-CPA-106 in place of form AD-1006. The Land Evaluation and Site Assessment (LESA) process may also be accessed by visiting the FPPA website, <http://fppa.nrcs.usda.gov/lesa/>.
- Step 2 - Originator (Federal Agency) will send one original copy of the form together with appropriate scaled maps indicating location(s) of project site(s), to the Natural Resources Conservation Service (NRCS) local Field Office or USDA Service Center and retain a copy for their files. (NRCS has offices in most counties in the U.S. The USDA Office Information Locator may be found at [http://offices.usda.gov/scripts/ndISAPI.dll/oip\\_public/USA\\_map](http://offices.usda.gov/scripts/ndISAPI.dll/oip_public/USA_map), or the offices can usually be found in the Phone Book under U.S. Government, Department of Agriculture. A list of field offices is available from the NRCS State Conservationist and State Office in each State.)
- Step 3 - NRCS will, within 10 working days after receipt of the completed form, make a determination as to whether the site(s) of the proposed project contains prime, unique, statewide or local important farmland. (When a site visit or land evaluation system design is needed, NRCS will respond within 30 working days.
- Step 4 - For sites where farmland covered by the FPPA will be converted by the proposed project, NRCS will complete Parts II, IV and V of the form.
- Step 5 - NRCS will return the original copy of the form to the Federal agency involved in the project, and retain a file copy for NRCS records.
- Step 6 - The Federal agency involved in the proposed project will complete Parts VI and VII of the form and return the form with the final selected site to the servicing NRCS office.
- Step 7 - The Federal agency providing financial or technical assistance to the proposed project will make a determination as to whether the proposed conversion is consistent with the FPPA.

## **INSTRUCTIONS FOR COMPLETING THE FARMLAND CONVERSION IMPACT RATING FORM**

*(For Federal Agency)*

**Part I:** When completing the "County and State" questions, list all the local governments that are responsible for local land use controls where site(s) are to be evaluated.

**Part III:** When completing item B (Total Acres To Be Converted Indirectly), include the following:

1. Acres not being directly converted but that would no longer be capable of being farmed after the conversion, because the conversion would restrict access to them or other major change in the ability to use the land for agriculture.
2. Acres planned to receive services from an infrastructure project as indicated in the project justification (e.g. highways, utilities planned build out capacity) that will cause a direct conversion.

**Part VI:** Do not complete Part VI using the standard format if a State or Local site assessment is used. With local and NRCS assistance, use the local Land Evaluation and Site Assessment (LESA).

1. Assign the maximum points for each site assessment criterion as shown in § 658.5(b) of CFR. In cases of corridor-type project such as transportation, power line and flood control, criteria #5 and #6 will not apply and will, be weighted zero, however, criterion #8 will be weighed a maximum of 25 points and criterion #11 a maximum of 25 points.
2. Federal agencies may assign relative weights among the 12 site assessment criteria other than those shown on the FPPA rule after submitting individual agency FPPA policy for review and comment to NRCS. In all cases where other weights are assigned, relative adjustments must be made to maintain the maximum total points at 160. For project sites where the total points equal or exceed 160, consider alternative actions, as appropriate, that could reduce adverse impacts (e.g. Alternative Sites, Modifications or Mitigation).

**Part VII:** In computing the "Total Site Assessment Points" where a State or local site assessment is used and the total maximum number of points is other than 160, convert the site assessment points to a base of 160.

Example: if the Site Assessment maximum is 200 points, and the alternative Site "A" is rated 180 points:

$\frac{\text{Total points assigned Site A}}{\text{Maximum points possible}} = \frac{180}{200} \times 160 = 144 \text{ points for Site A}$
---

For assistance in completing this form or FPPA process, contact the local NRCS Field Office or USDA Service Center.

NRCS employees, consult the FPPA Manual and/or policy for additional instructions to complete the AD-1006 form.